emerge

Abigail Richardson

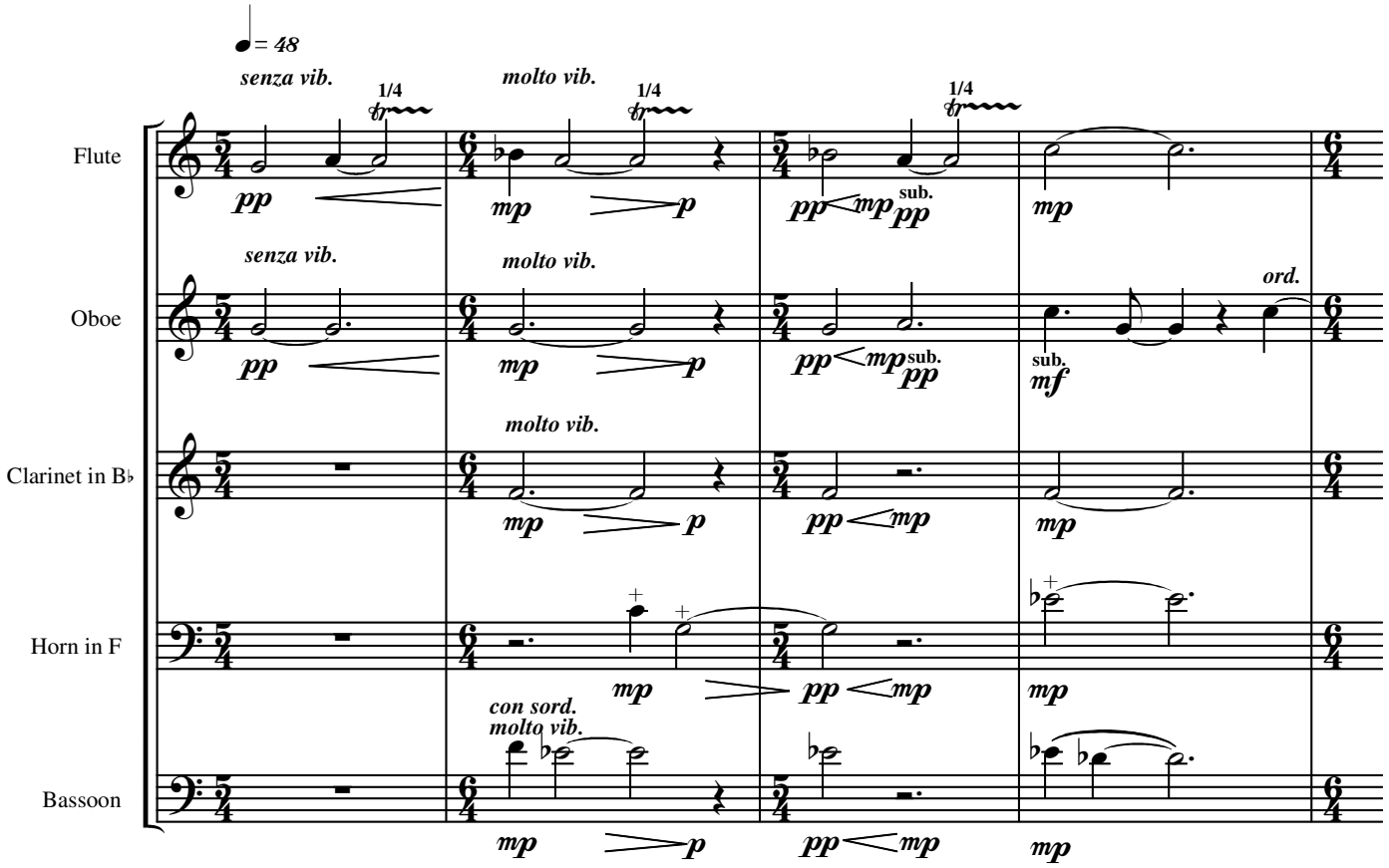

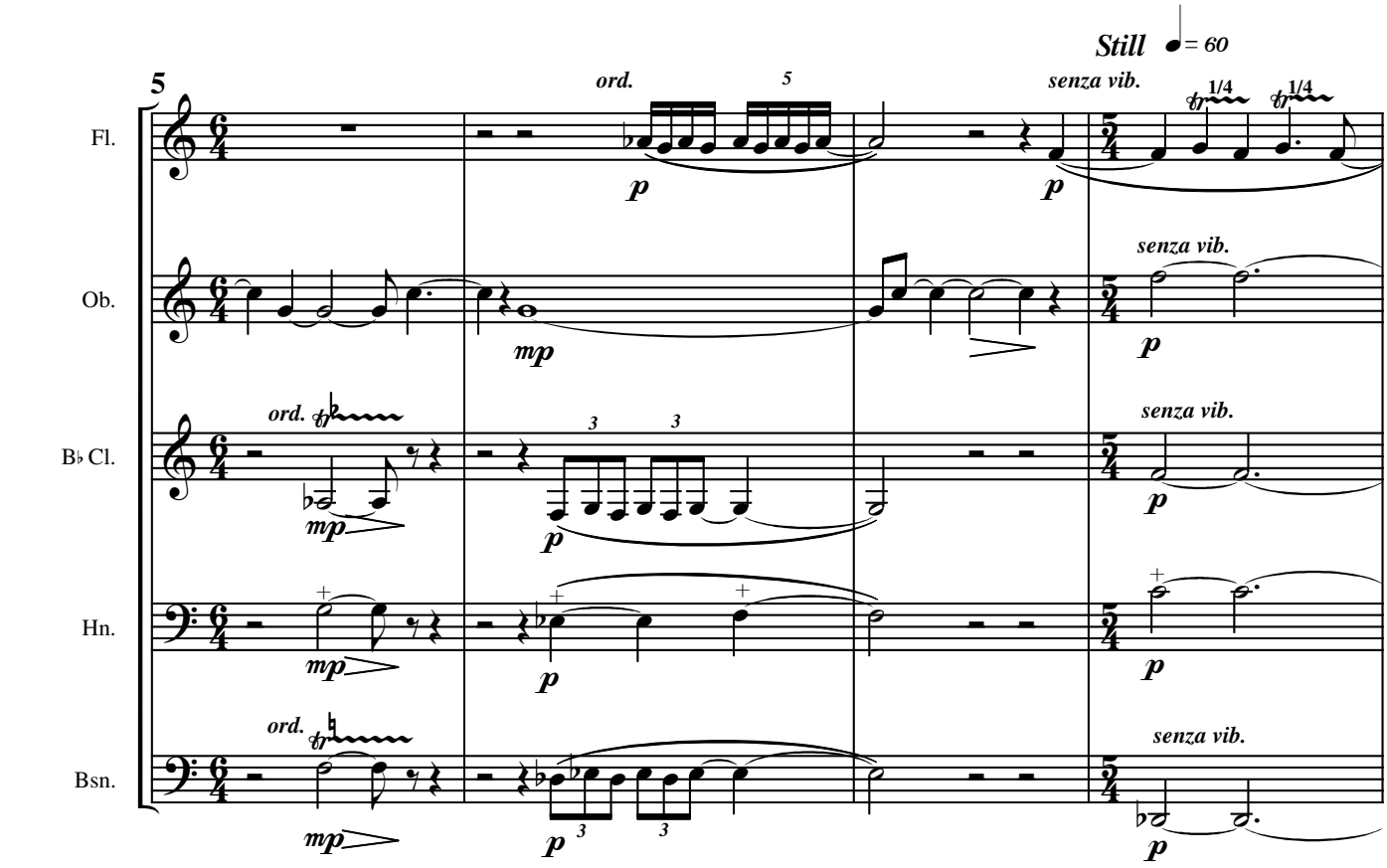

©RICHARDSON, 2003.

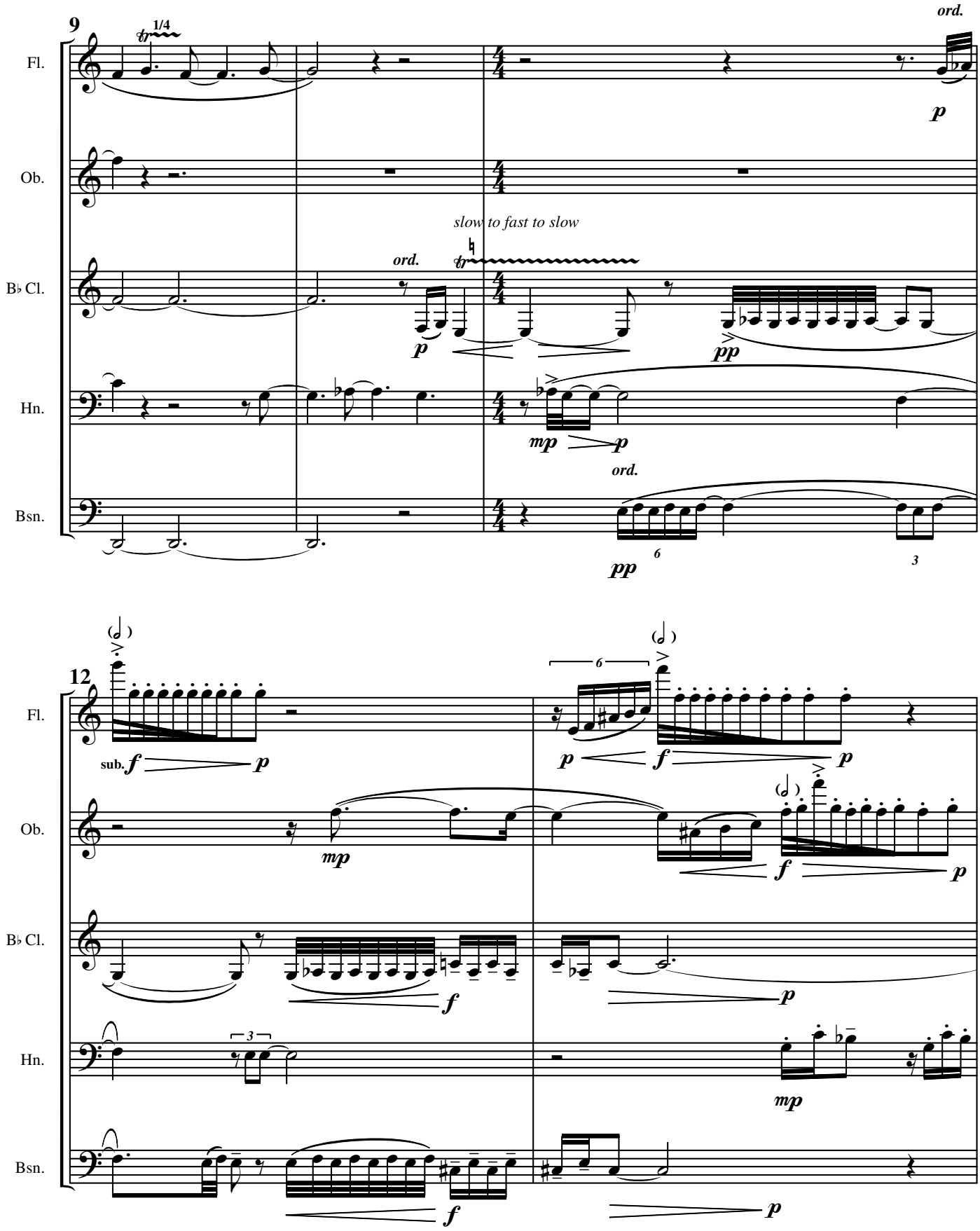
9
1/4
ord.
Fl.
Ob.
slow to fast to slow
ord.
B♭ Cl.
Hn.
ord.
Bsn.
12
sub.
Fl.
Ob.
B♭ Cl.
Hn.
Bsn.

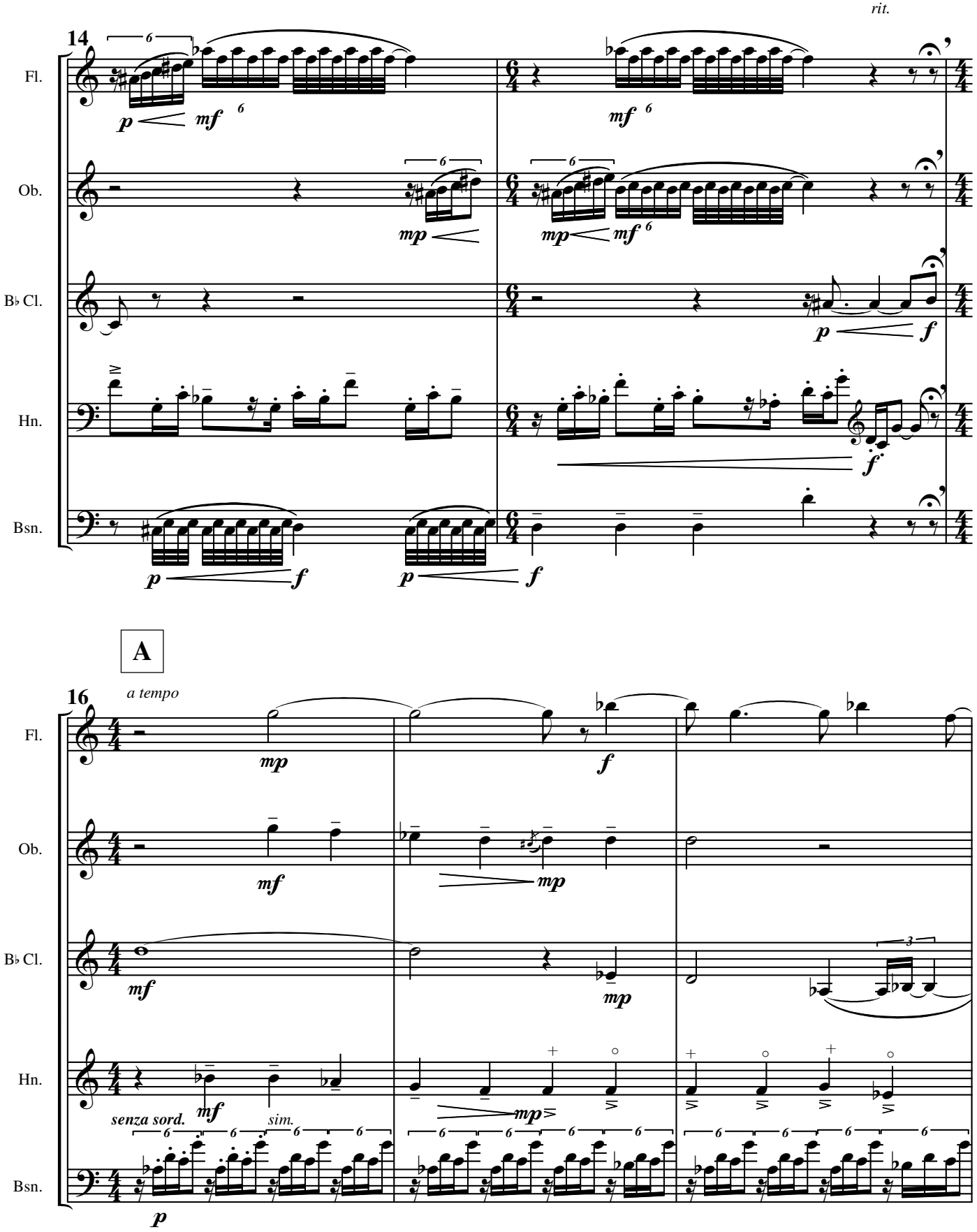
rit.
14
Fl.
Ob.
B♭ Cl.
Hn.
Bsn.
p
mf
mp
f
A
16
a tempo
senza sord.
sim.

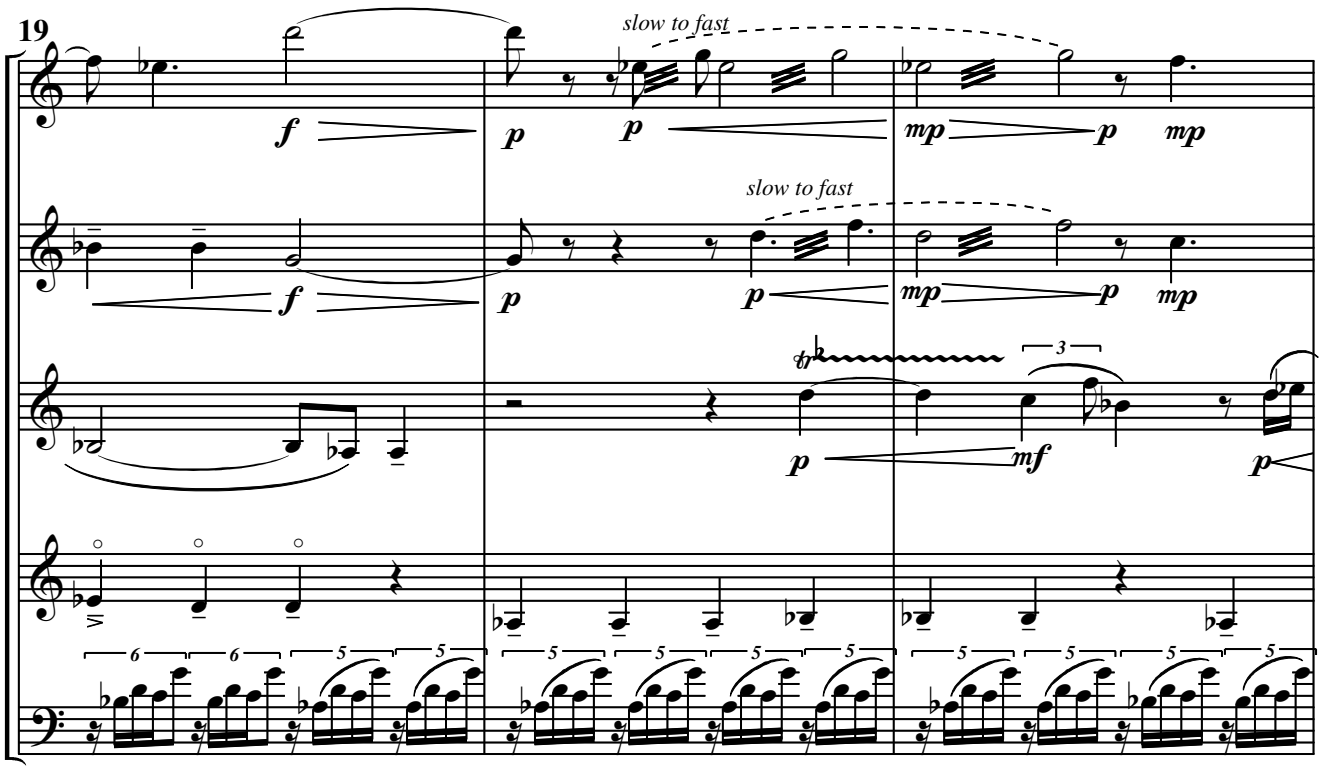
19
Fl.
Ob.
B♭ Cl.
Hn.
Bsn.
slow to fast
slow to fast
f
p
p
mp
p
mp
f
p
p
mp
p
mp
p
mf
p
6
6
5
5
5
5
5
5
5
5
3

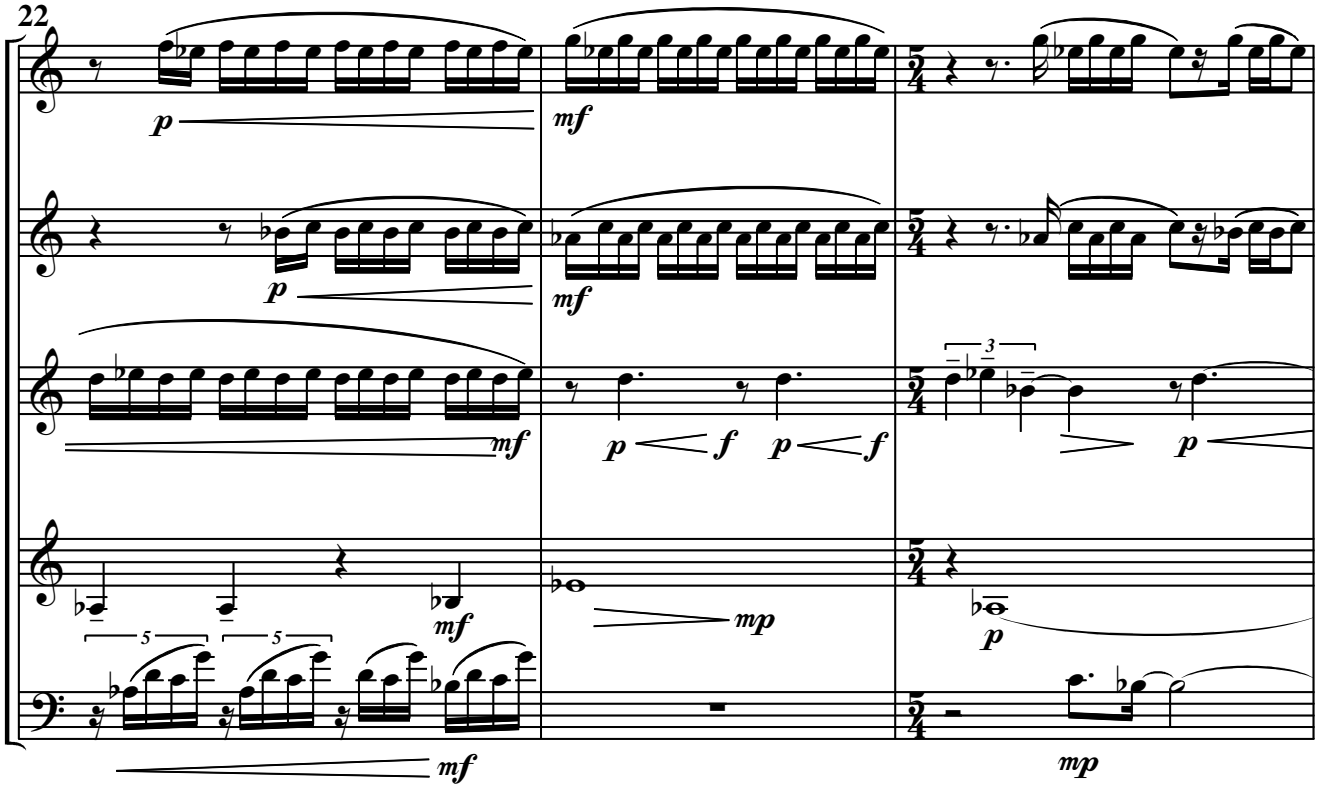
22
Fl.
Ob.
B♭ Cl.
Hn.
Bsn.
p
mf
p
mf
mf
p
f
p
f
p
mf
mp
p
mf
mp
5
5
3

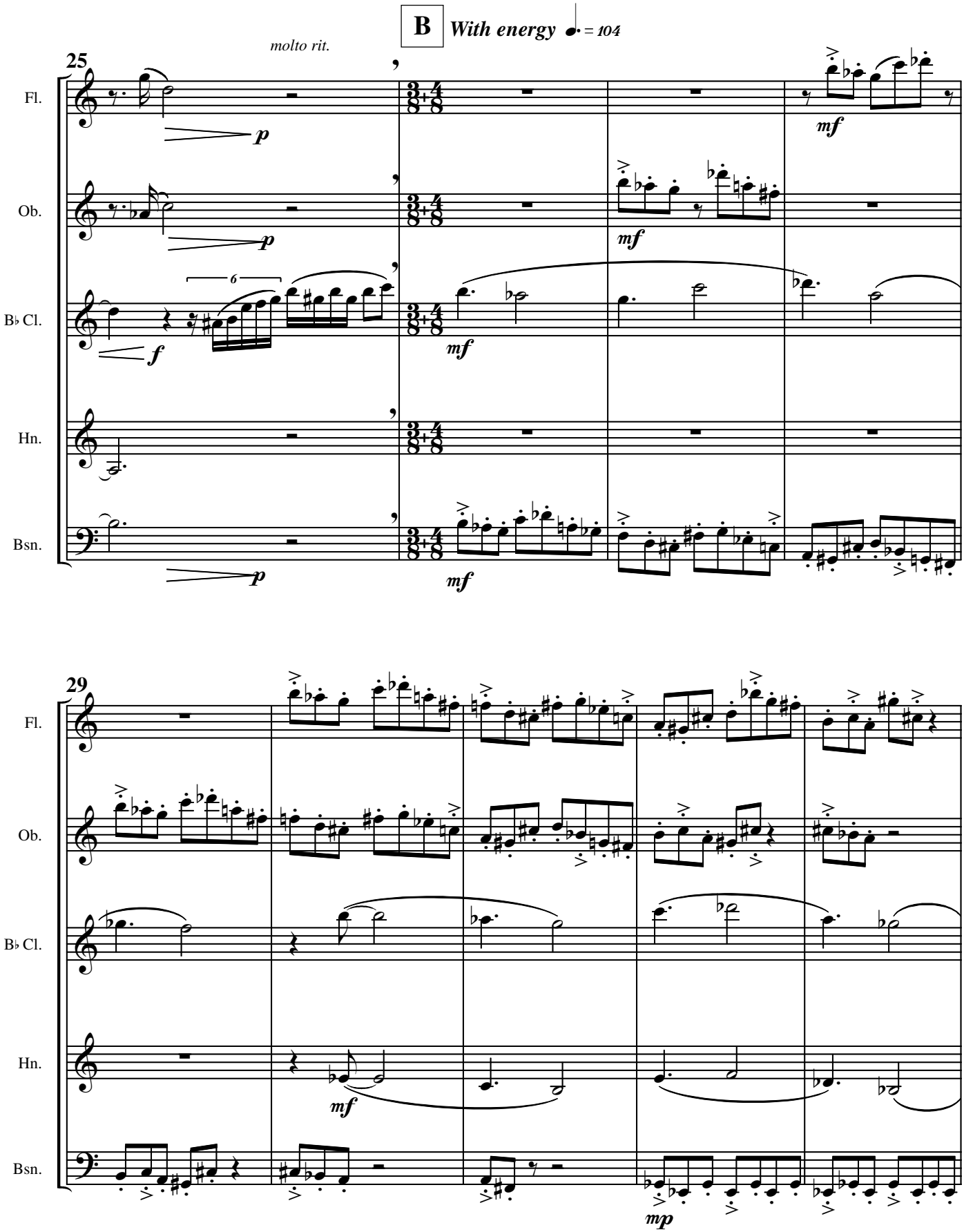
B
With energy ♩. = 104
molto rit.
25
Fl.
Ob.
B♭ Cl.
Hn.
Bsn.
p
f
mf
29
mp

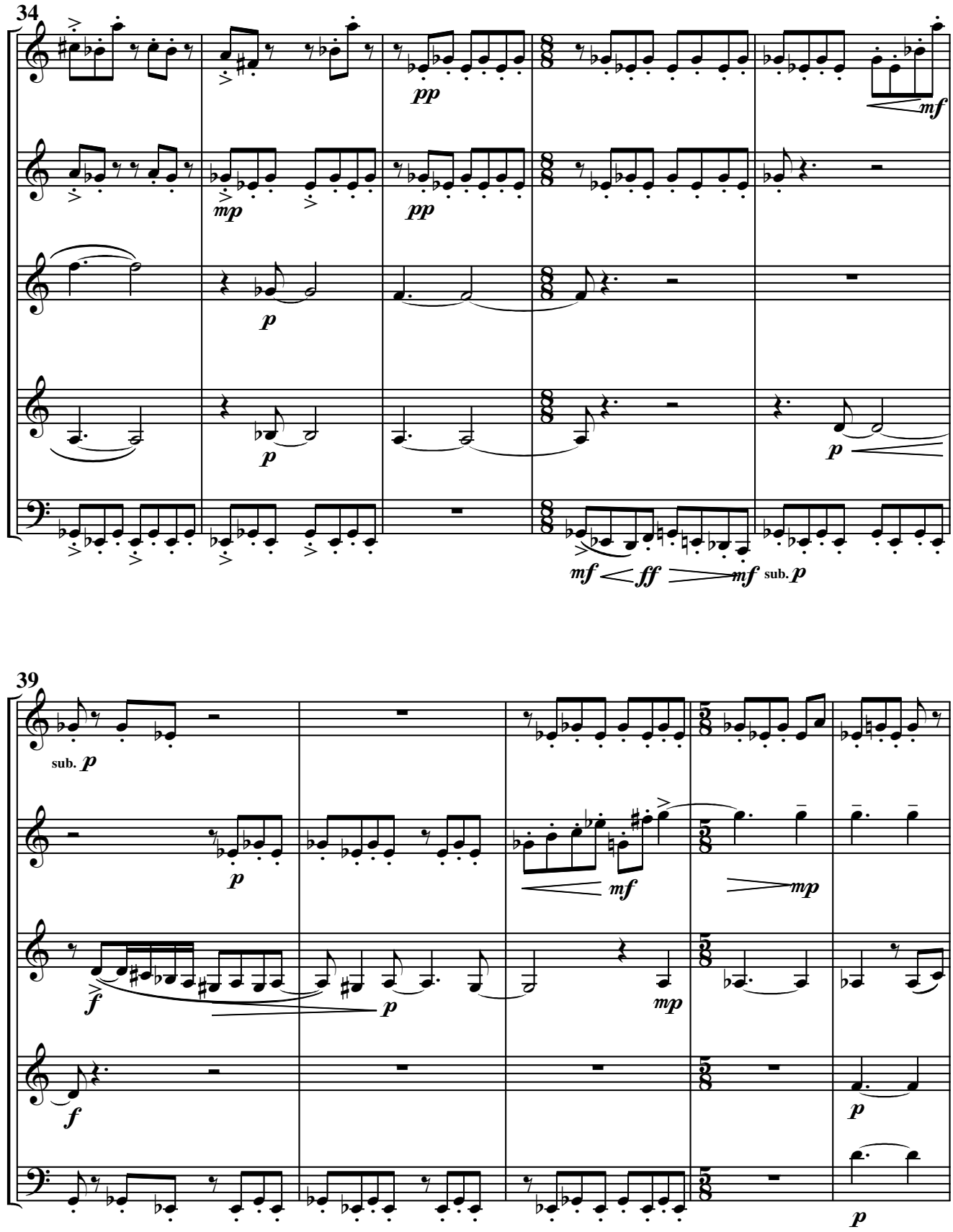
34
Fl.
Ob.
B♭ Cl.
Hn.
Bsn.
pp
mf
mp
pp
p
p
p
mf
ff
mf
sub. p
39
Fl.
Ob.
B♭ Cl.
Hn.
Bsn.
sub. p
p
mf
mp
f
p
mp
f
p
p

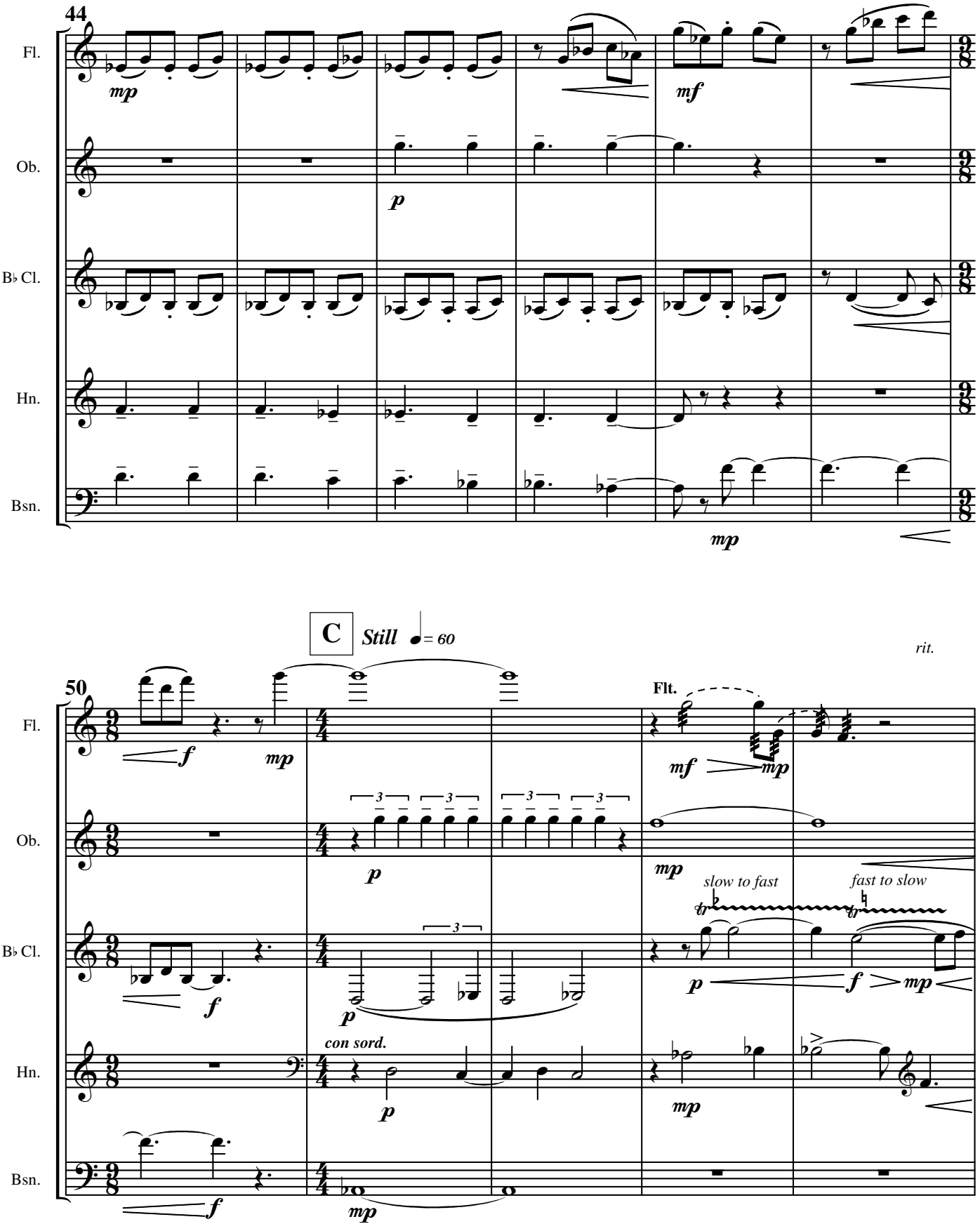
44
Fl.
Ob.
B♭ Cl.
Hn.
Bsn.
mp
mf
p
mp
C
Still ♩= 60
rit.
50
Flt.
f
mp
p
mf
mp
3
slow to fast
fast to slow
con sord.

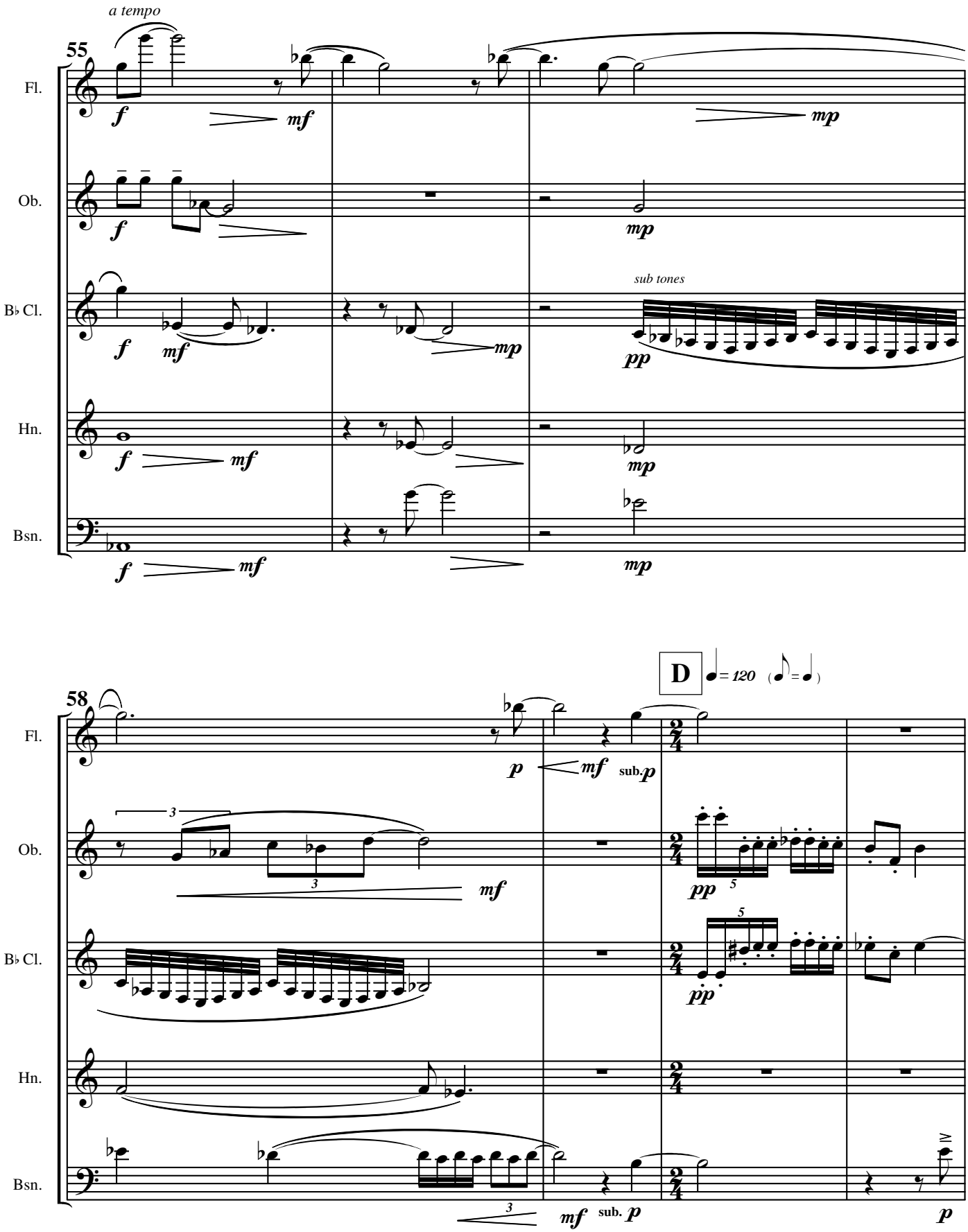
a tempo
55
Fl.
Ob.
B♭ Cl.
Hn.
Bsn.
sub tones
58
D
= 120
sub. p

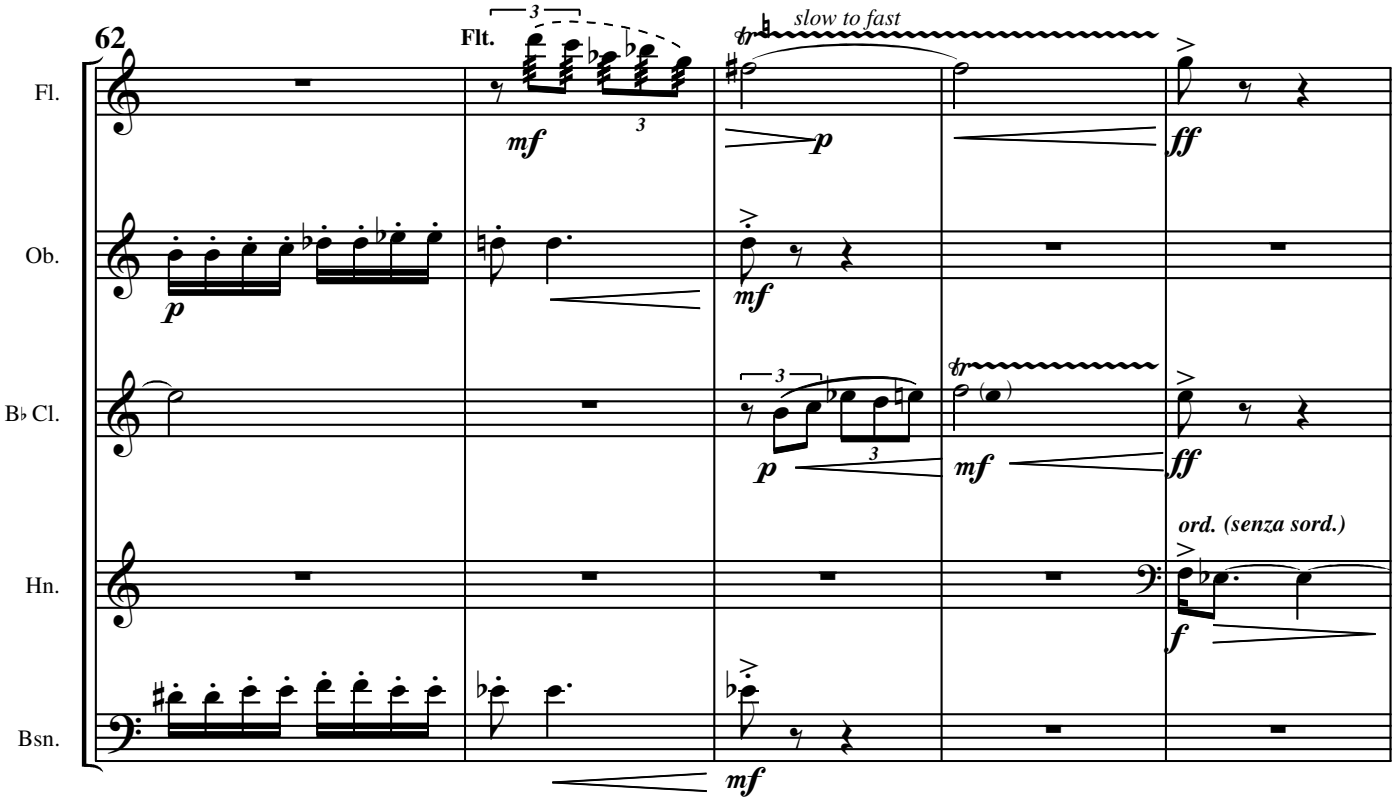
62
Flt.
slow to fast
Fl.
Ob.
B♭ Cl.
Hn.
Bsn.
ord. (senza sord.)

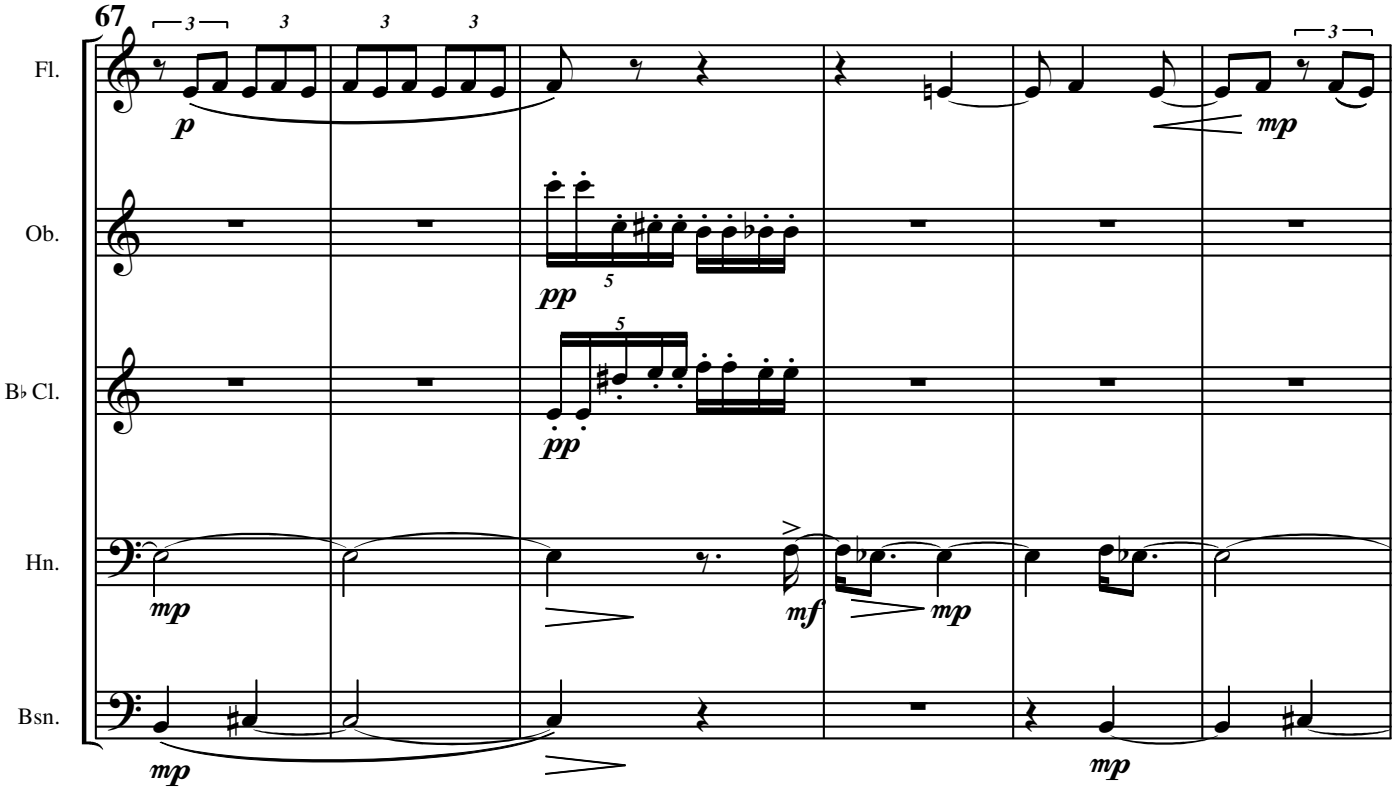
67
Fl.
Ob.
B♭ Cl.
Hn.
Bsn.

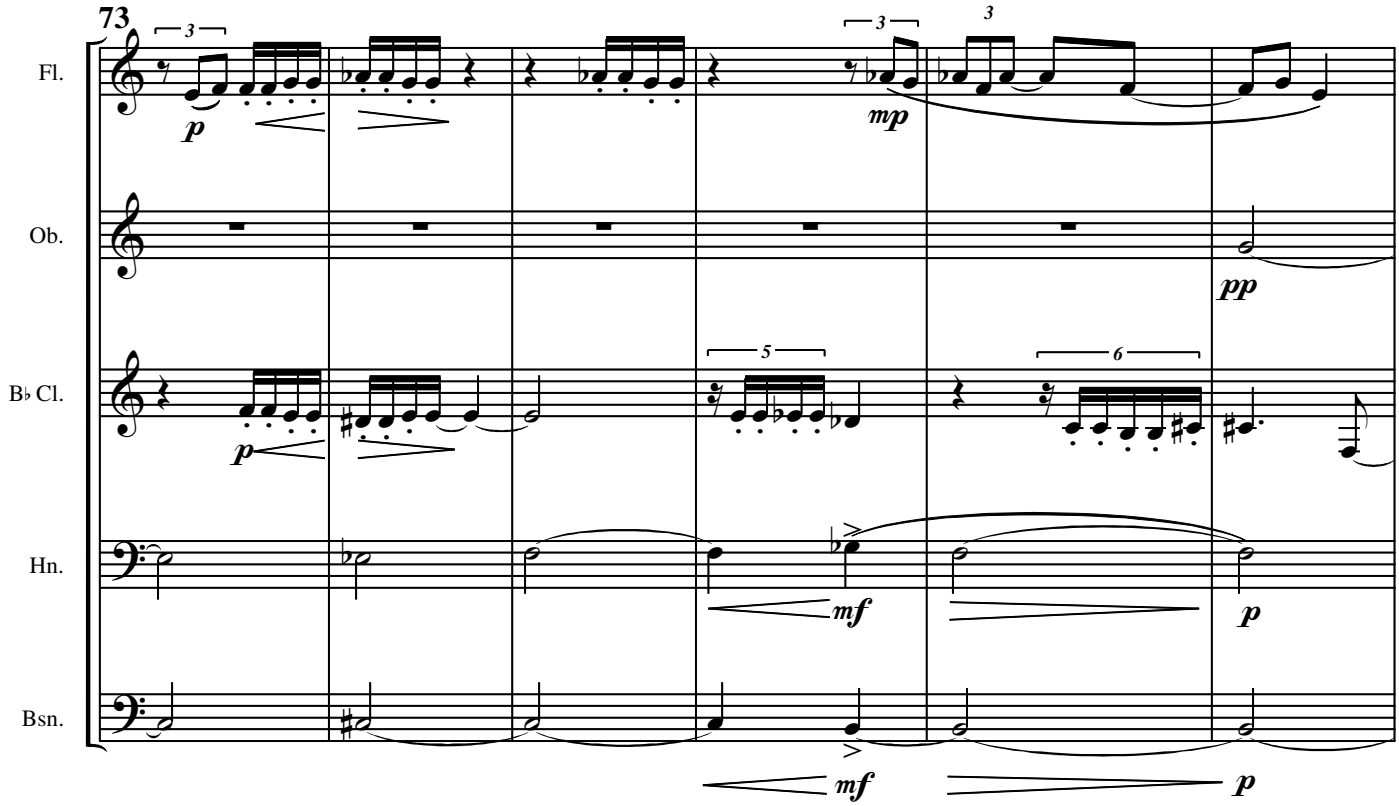
73
Fl.
Ob.
B♭ Cl.
Hn.
Bsn.
p
mp
pp
mf
p
mf
p

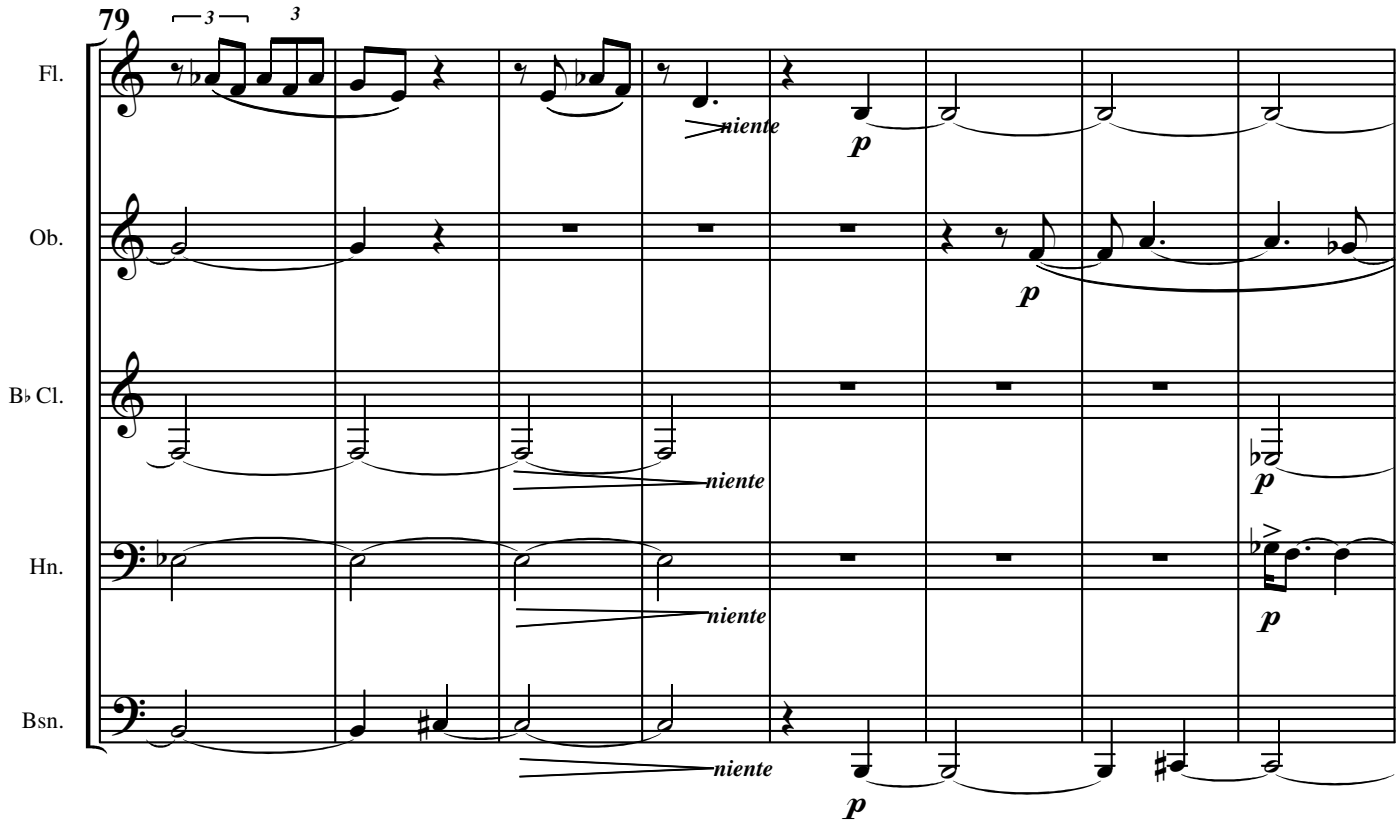
79
Fl.
Ob.
B♭ Cl.
Hn.
Bsn.
niente
p
p
niente
p
niente
p
niente
p

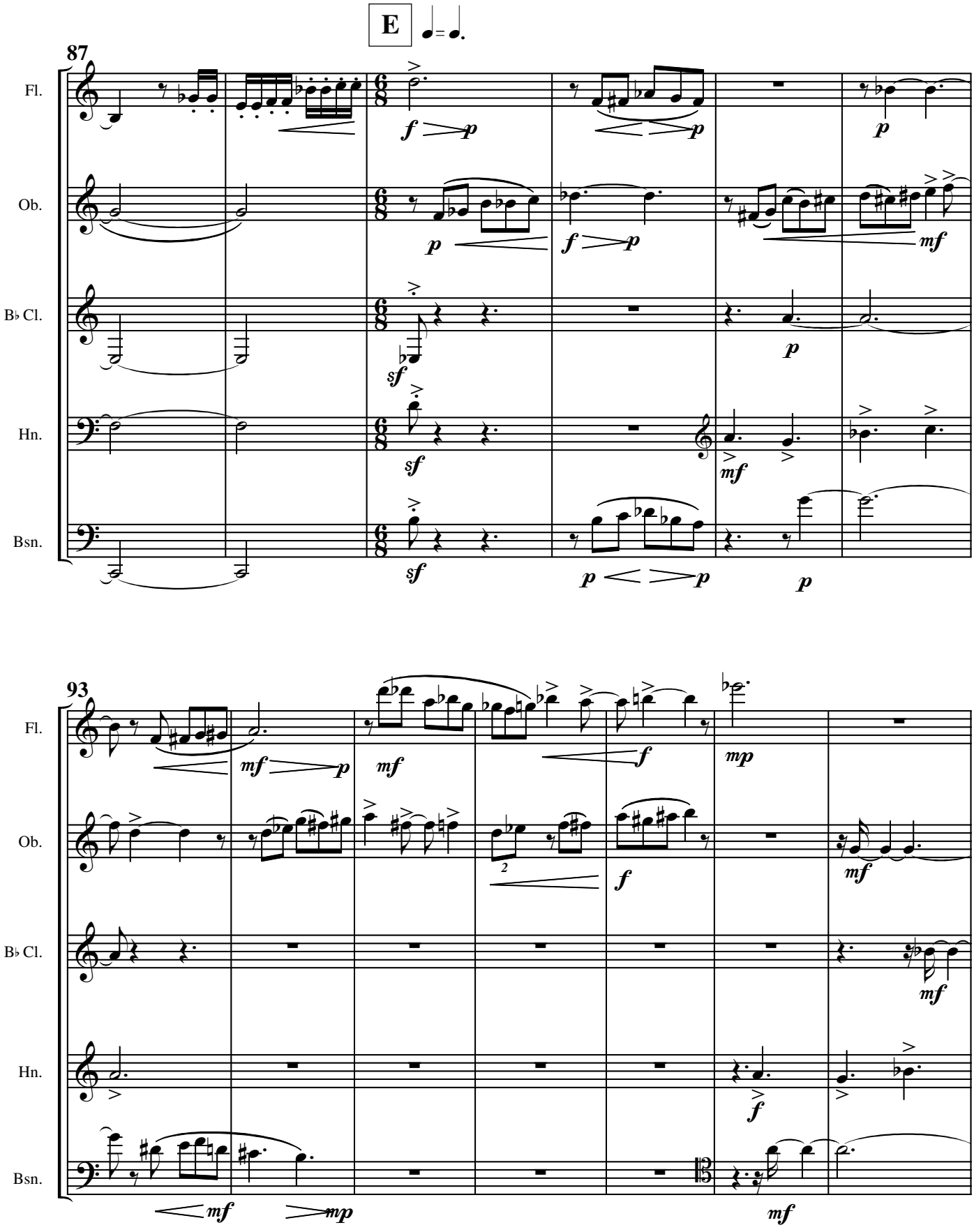
E
♩ = ♩.
87
Fl.
Ob.
B♭ Cl.
Hn.
Bsn.
93
Fl.
Ob.
B♭ Cl.
Hn.
Bsn.

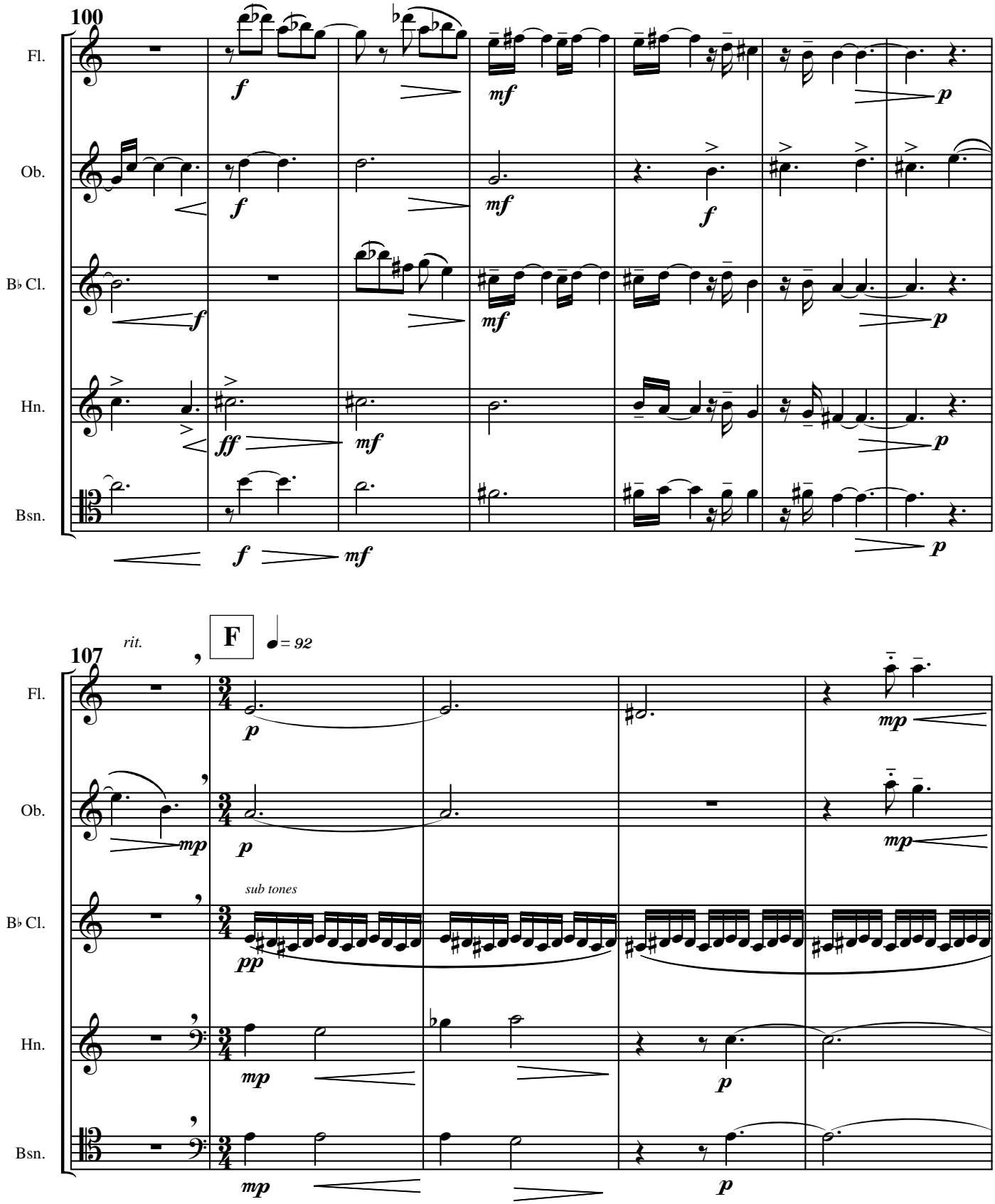
100
Fl.
Ob.
B♭ Cl.
Hn.
Bsn.
f
mf
p
ff
107
rit.
F
♩= 92
mp
pp
sub tones

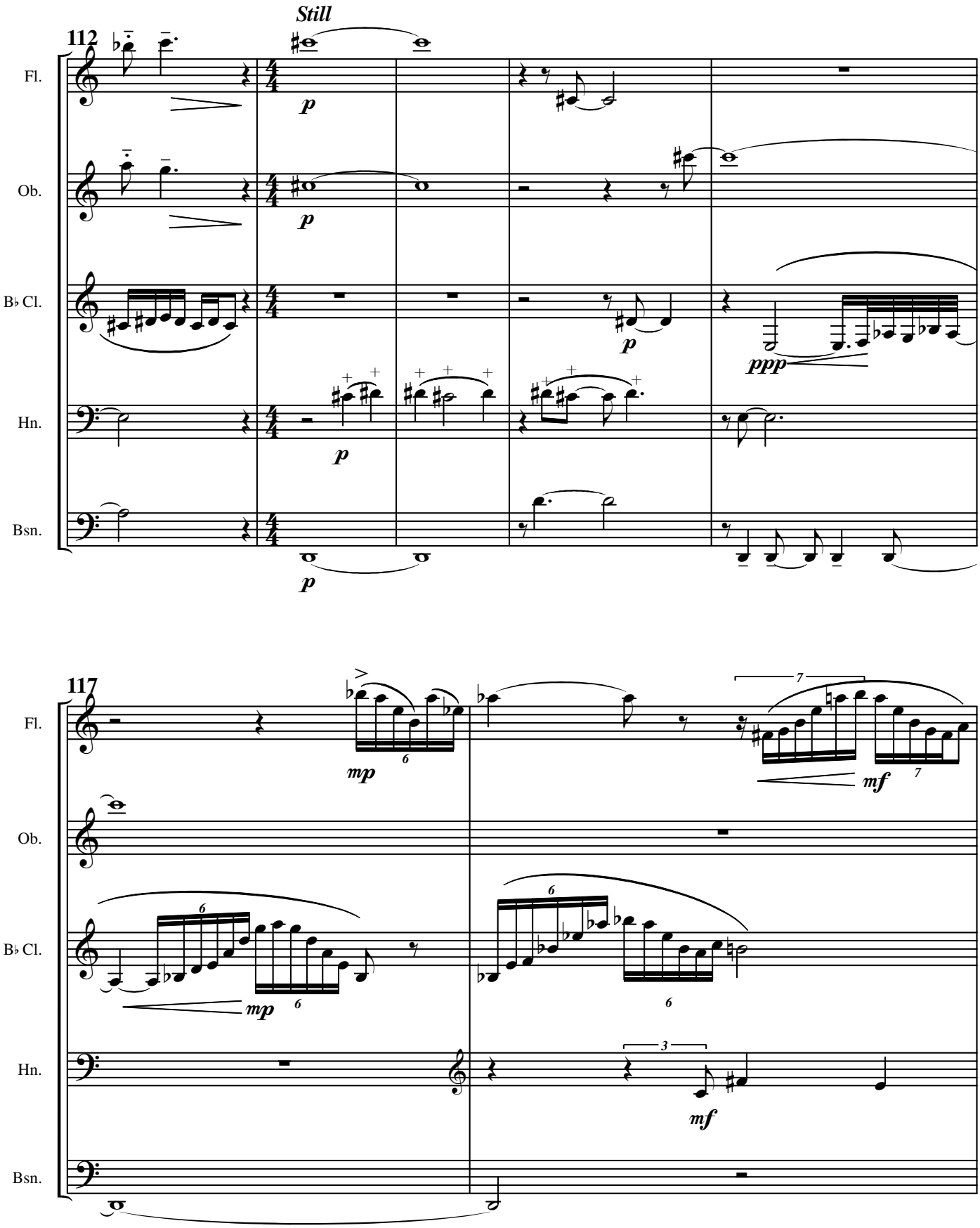
Still
112
Fl.
Ob.
B♭ Cl.
Hn.
Bsn.
p
ppp
117
mp
mf

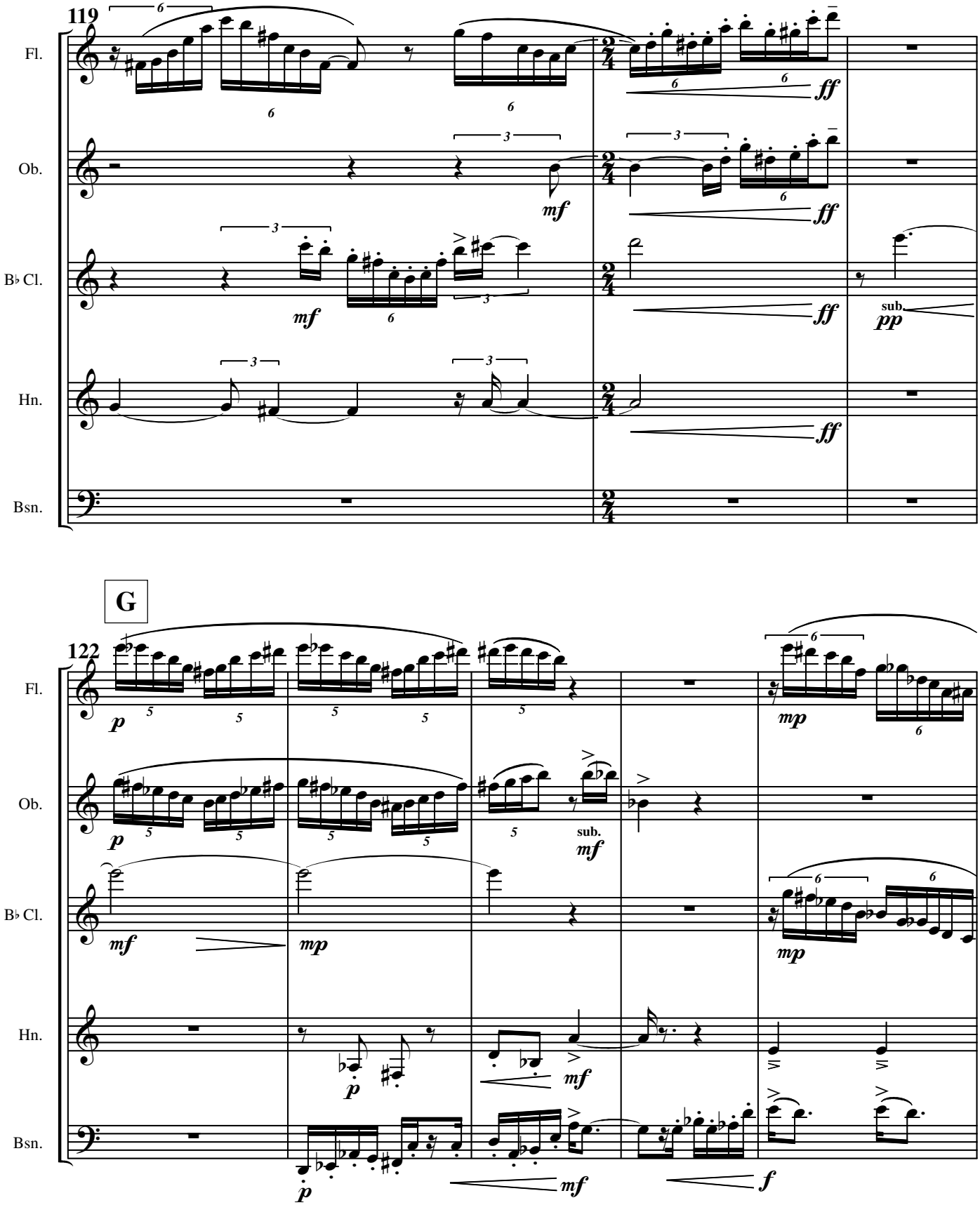
119
Fl.
Ob.
B♭ Cl.
Hn.
Bsn.
ff
mf
pp
sub.
G
122
p
mp
f

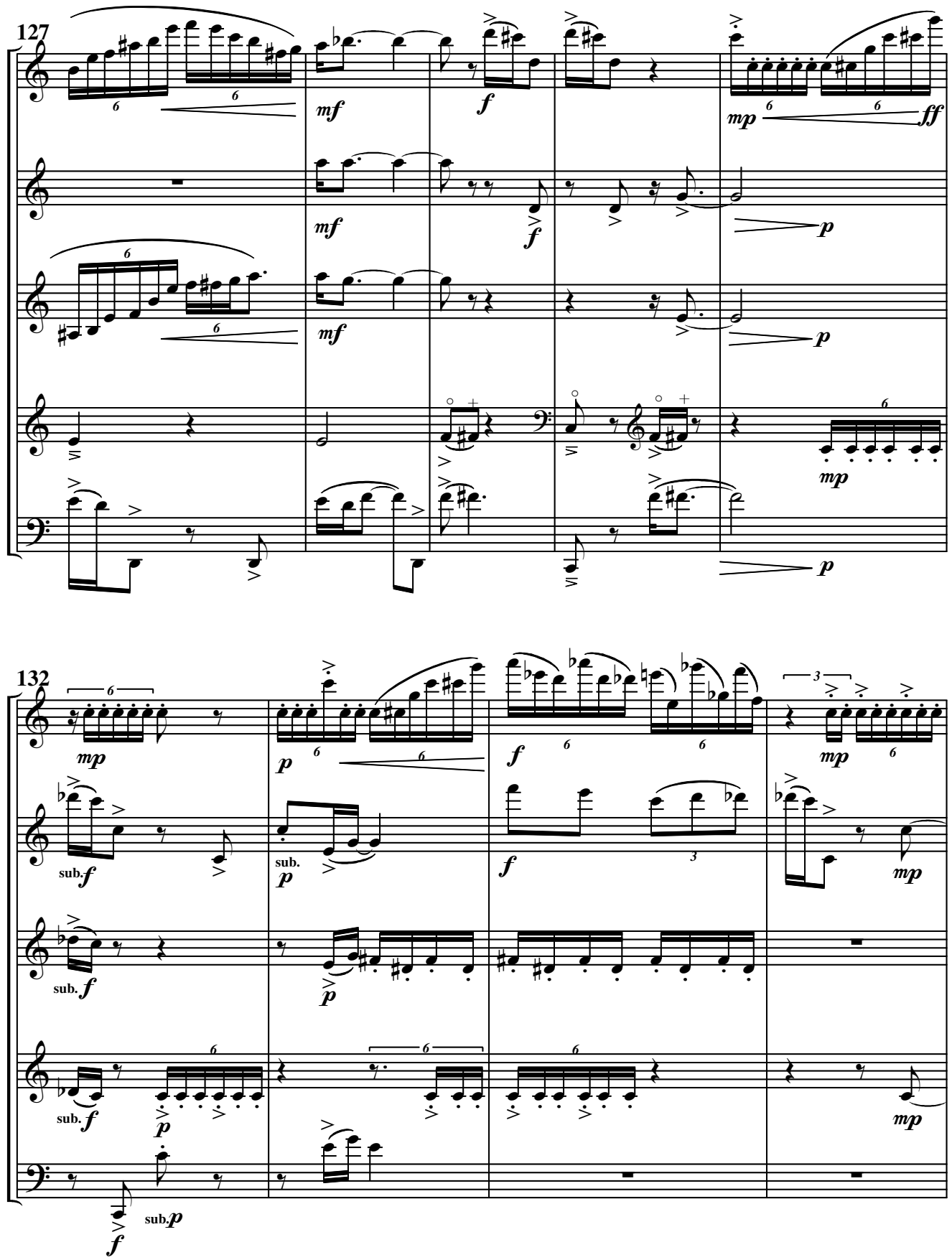
127
Fl.
Ob.
B♭ Cl.
Hn.
Bsn.
mf
f
mp
ff
p
132
sub. f
sub. p
3

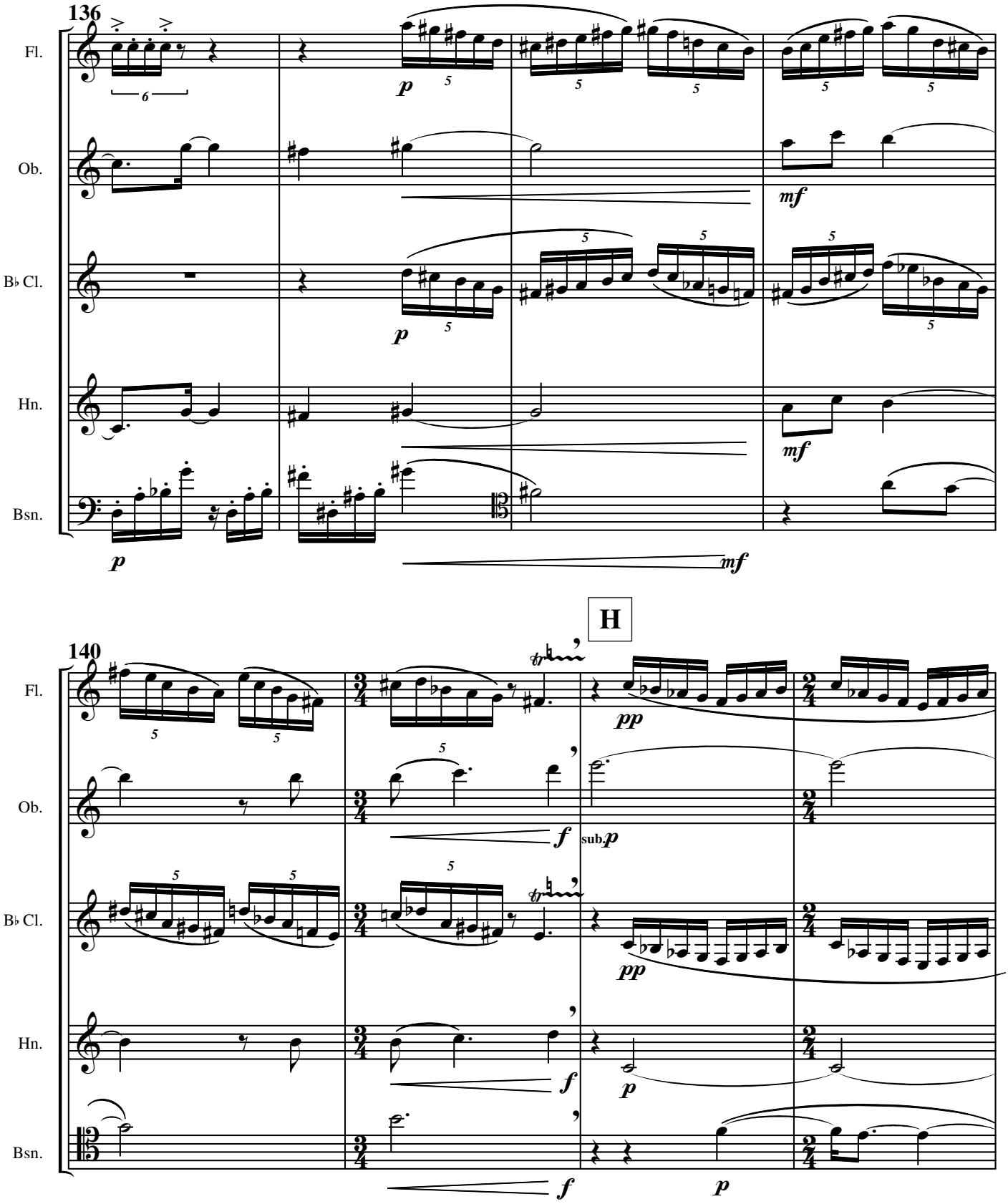
136
Fl.
Ob.
B♭ Cl.
Hn.
Bsn.
p
mf
H
140
pp
f
sub p

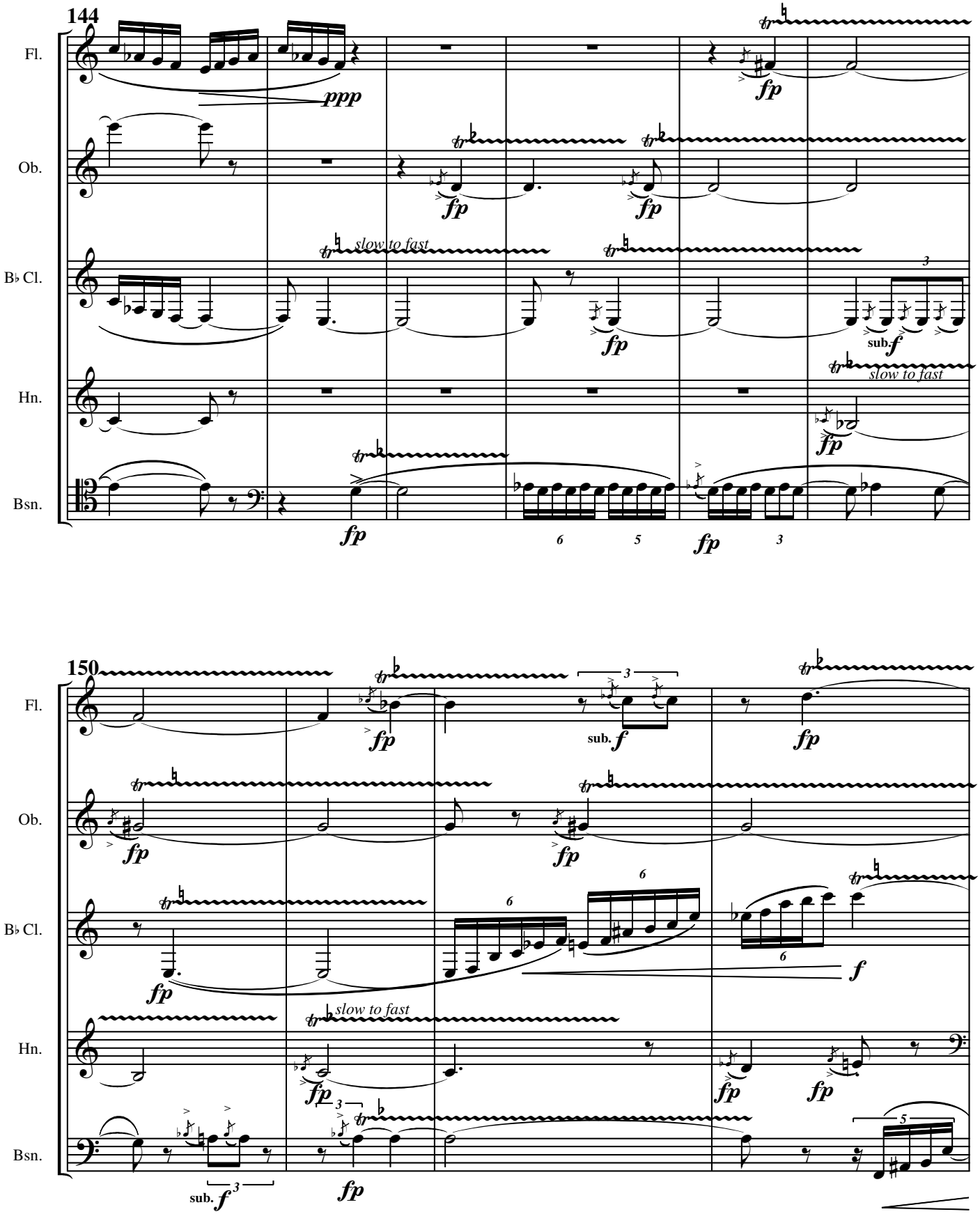
144
Fl.
Ob.
B♭ Cl.
Hn.
Bsn.
ppp
fp
slow to fast
sub. f
150
sub. f
f

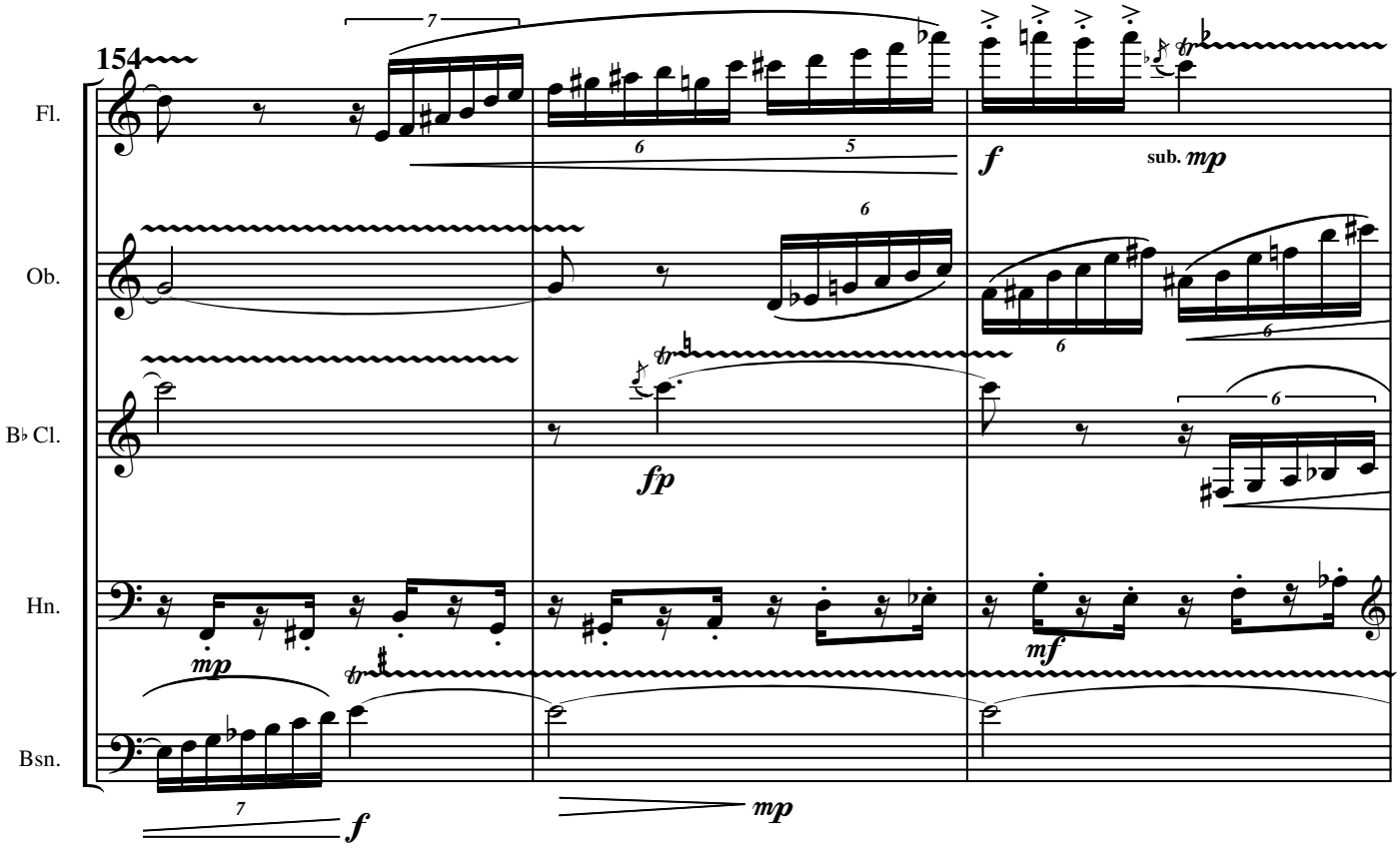
154
Fl.
Ob.
B♭ Cl.
Hn.
Bsn.
sub. mp
fp
mf
mp
f

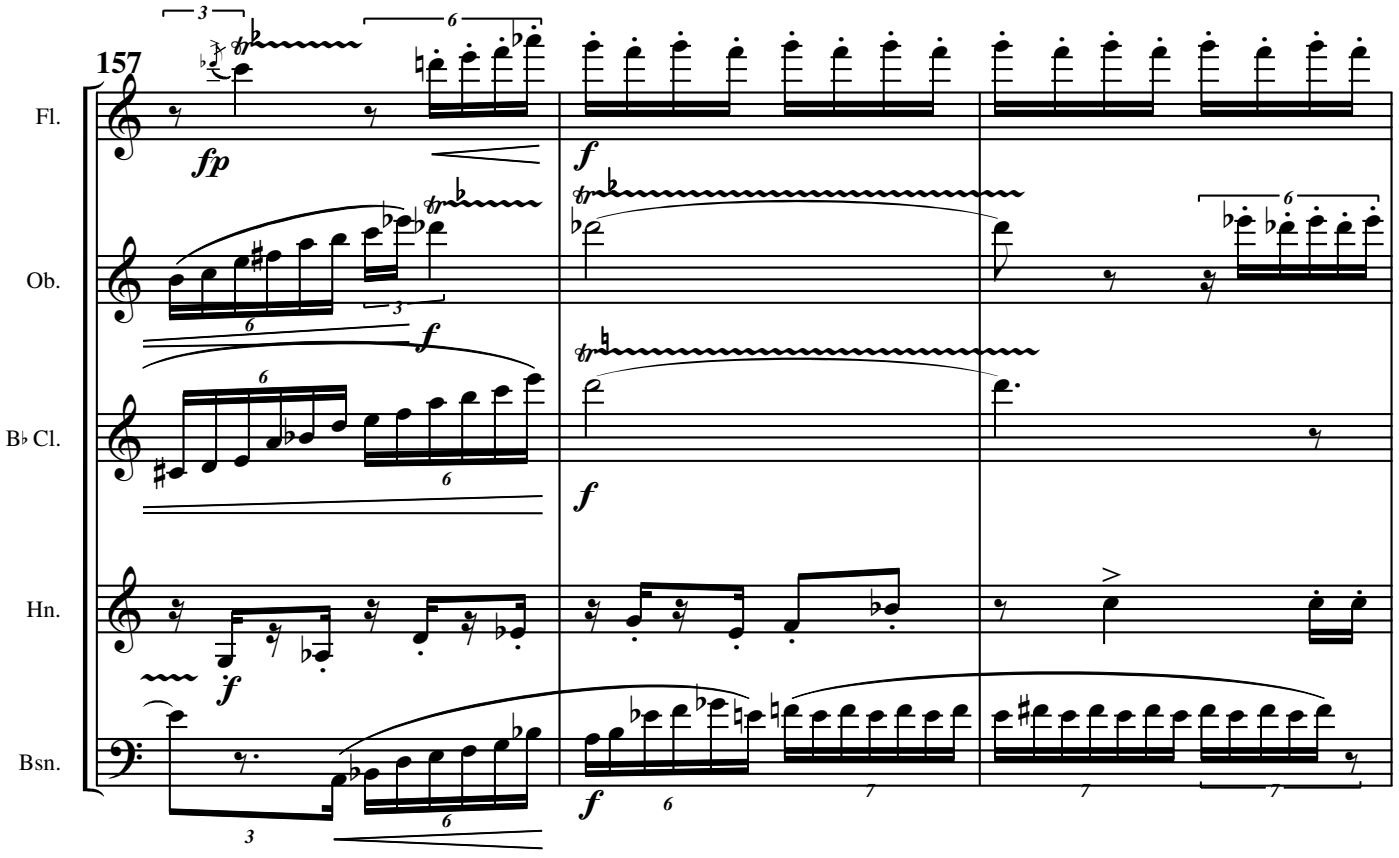
157
Fl.
Ob.
B♭ Cl.
Hn.
Bsn.
fp
f

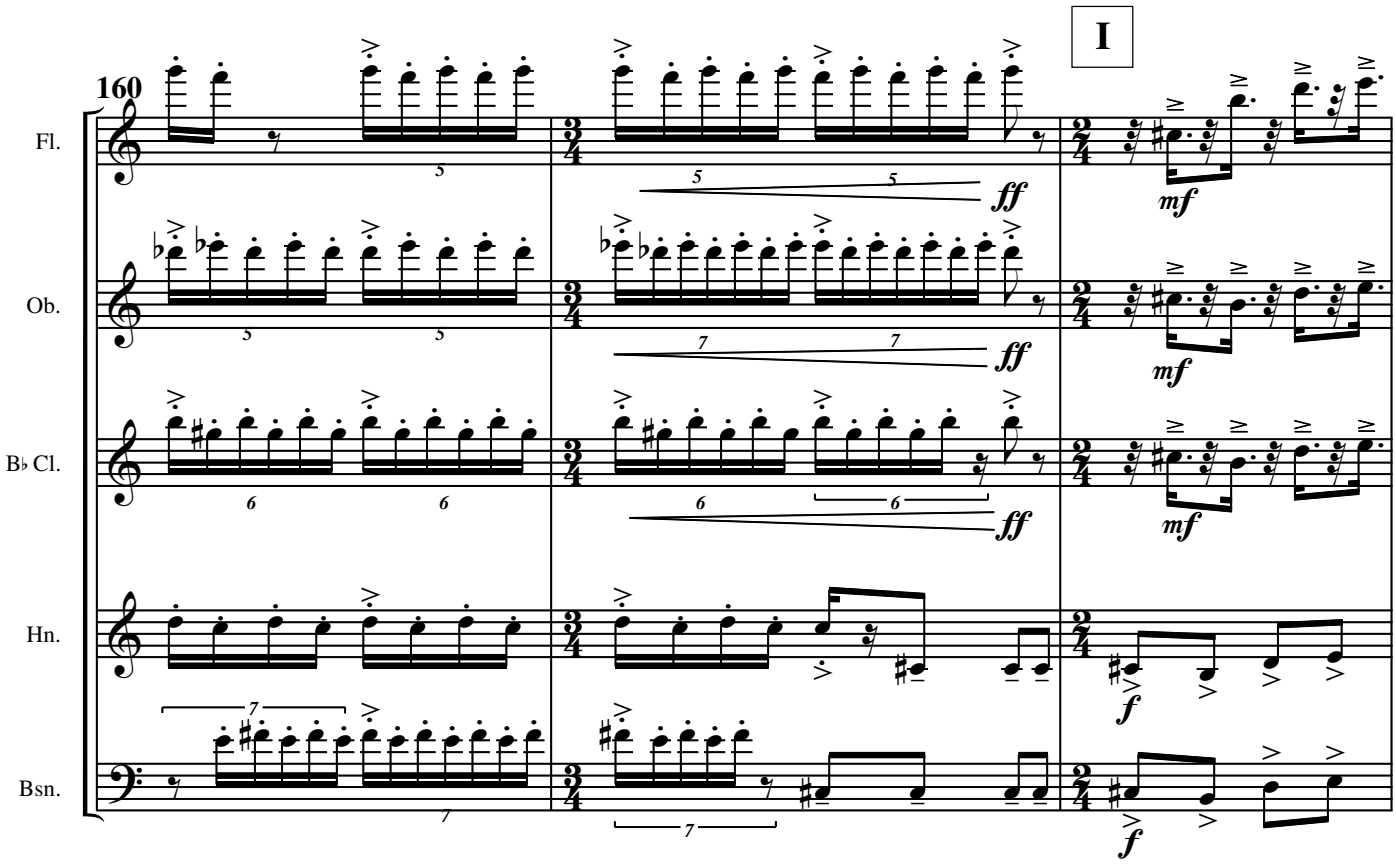
I
160
Fl.
Ob.
B♭ Cl.
Hn.
Bsn.
ff
mf
f

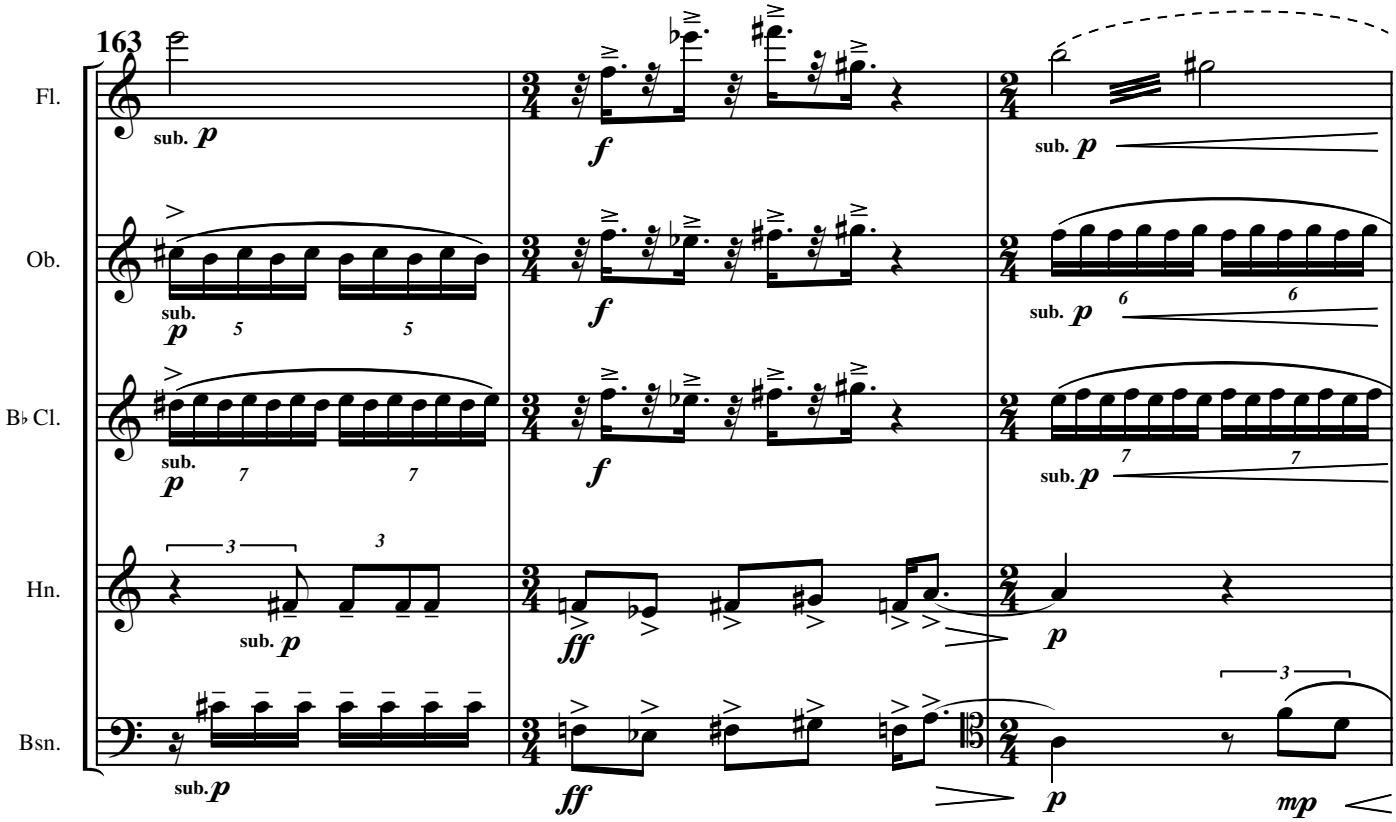
163
Fl.
Ob.
B♭ Cl.
Hn.
Bsn.
sub. p
f
ff
p
mp

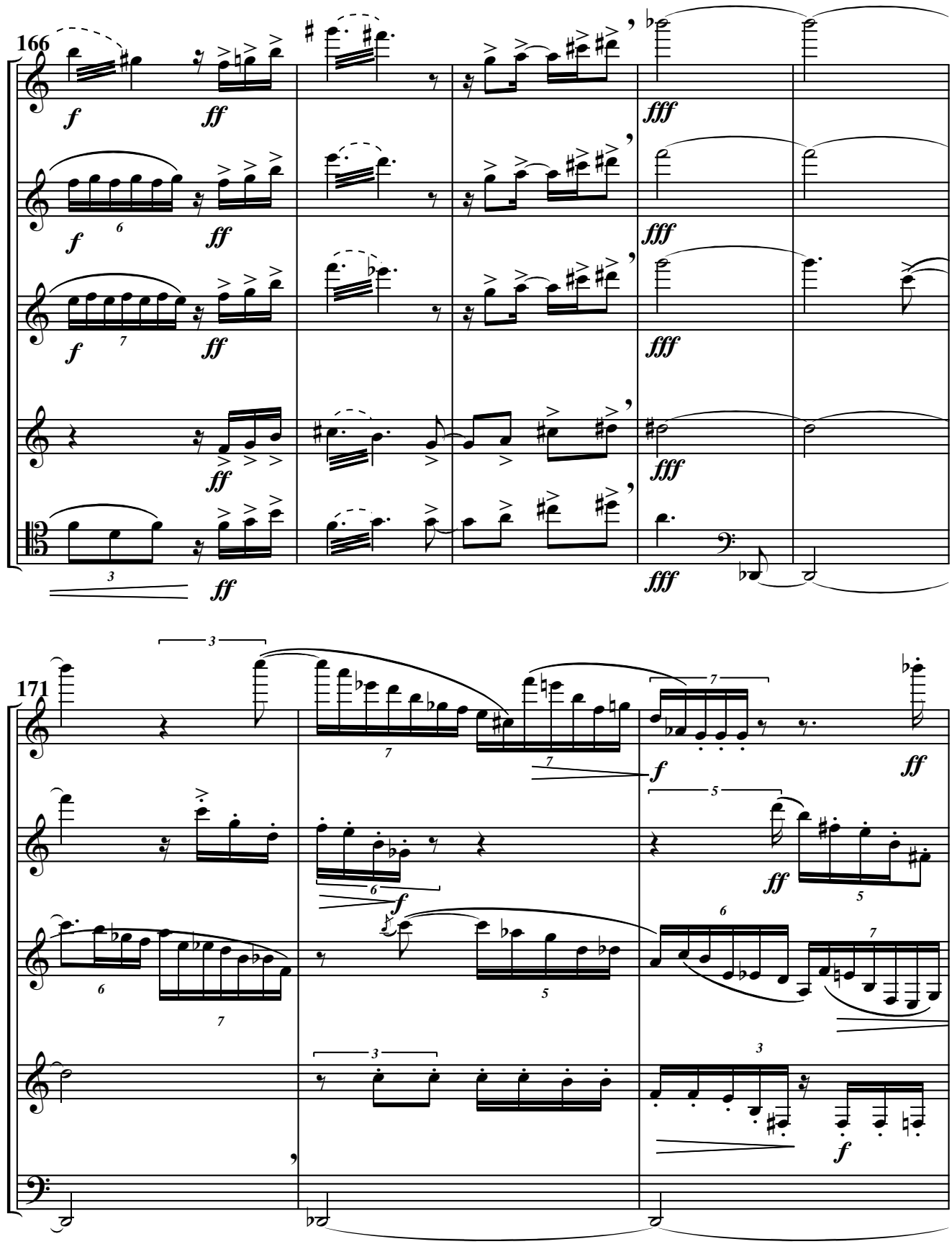
166
Fl.
Ob.
B♭ Cl.
Hn.
Bsn.
f
ff
fff
171
Fl.
Ob.
B♭ Cl.
Hn.
Bsn.
f
ff

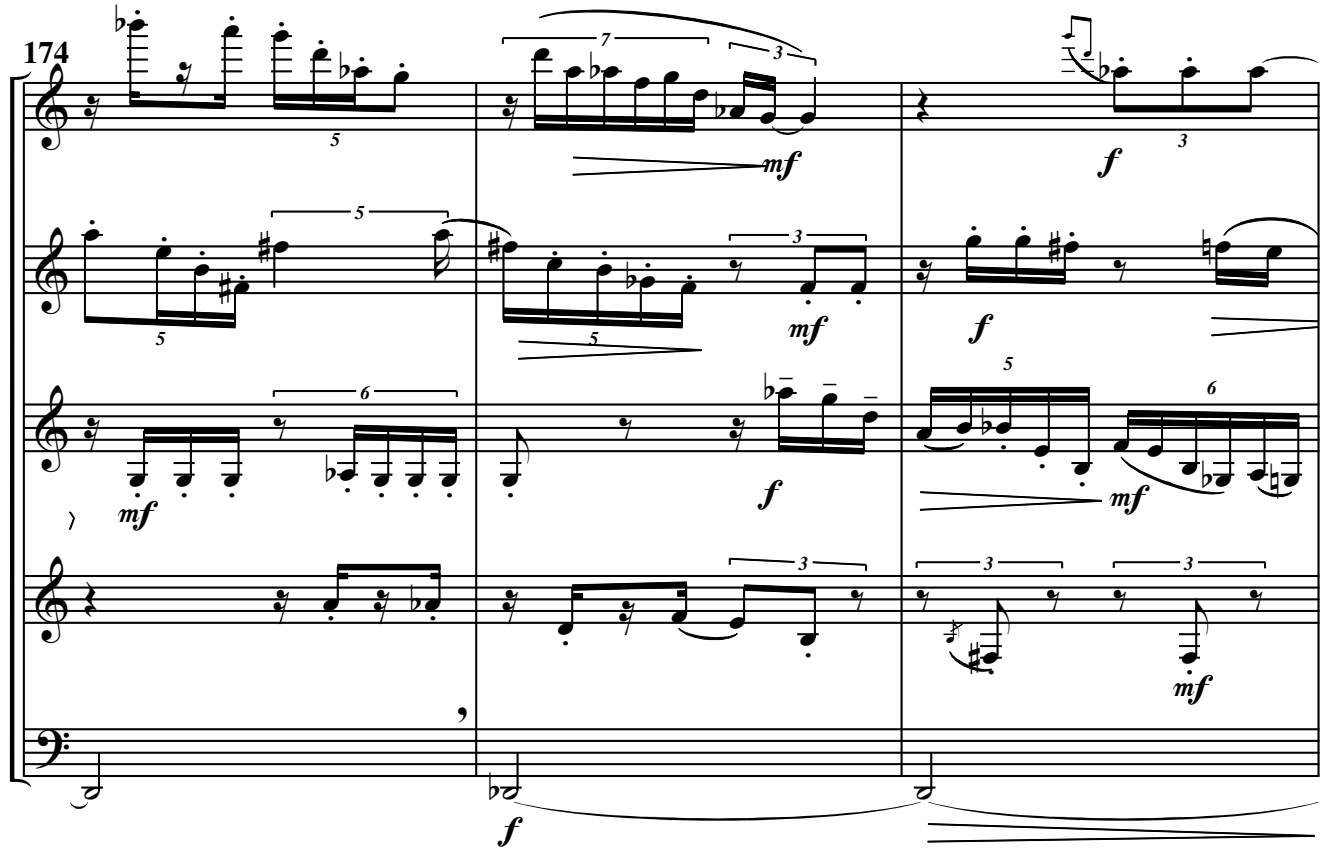
174
Fl.
Ob.
B♭ Cl.
Hn.
Bsn.

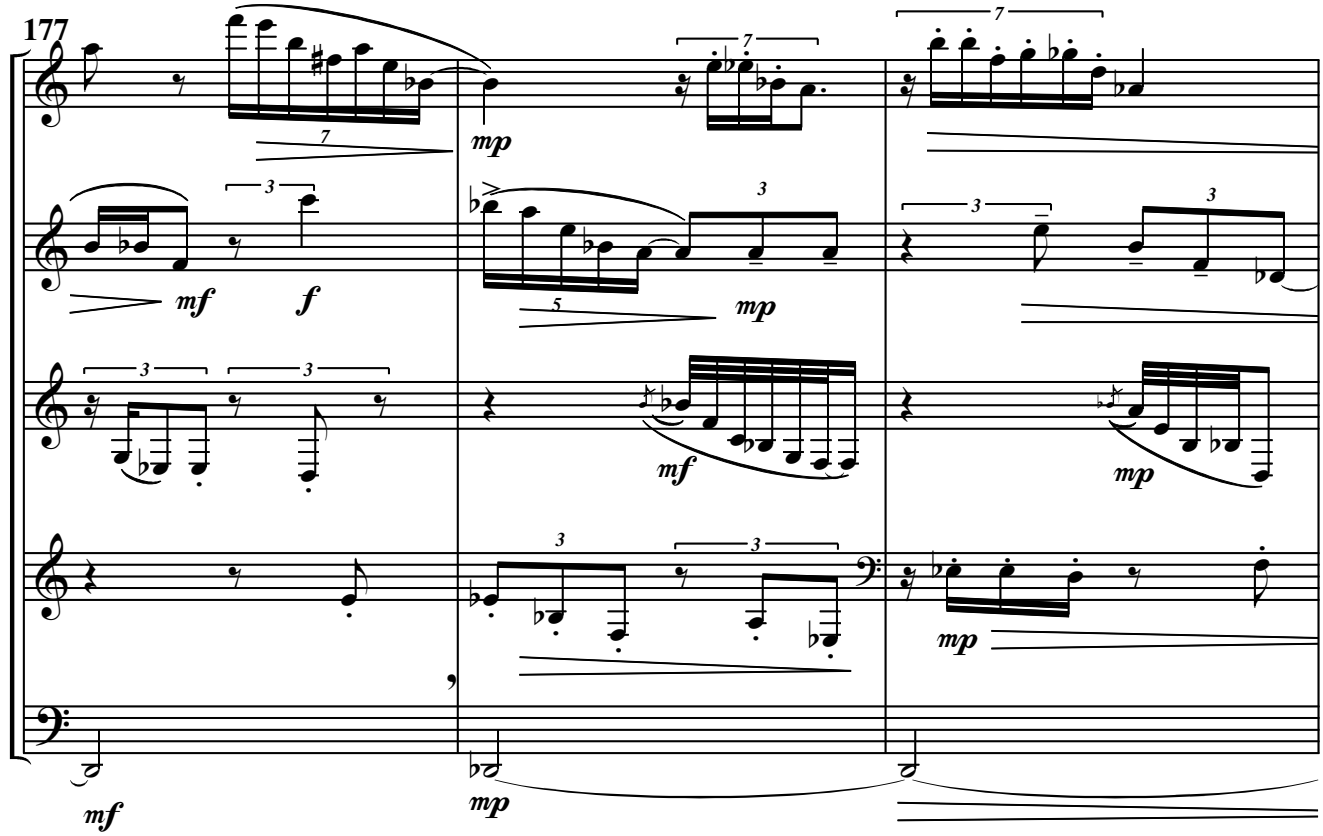
177
Fl.
Ob.
B♭ Cl.
Hn.
Bsn.

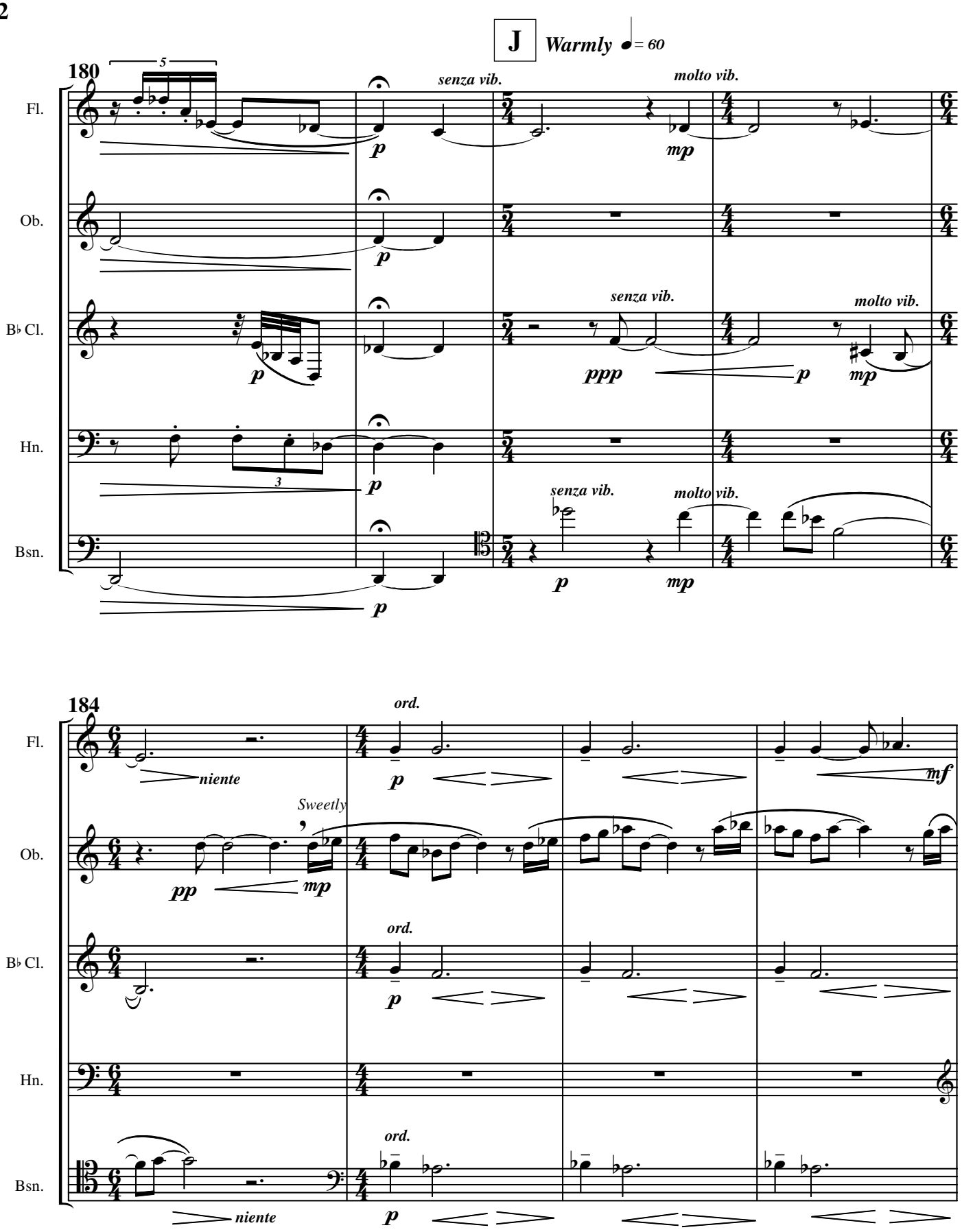
J
Warmly ♩= 60
180
Fl.
Ob.
B♭ Cl.
Hn.
Bsn.
senza vib.
molto vib.
184
ord.
niente
Sweetly
mf

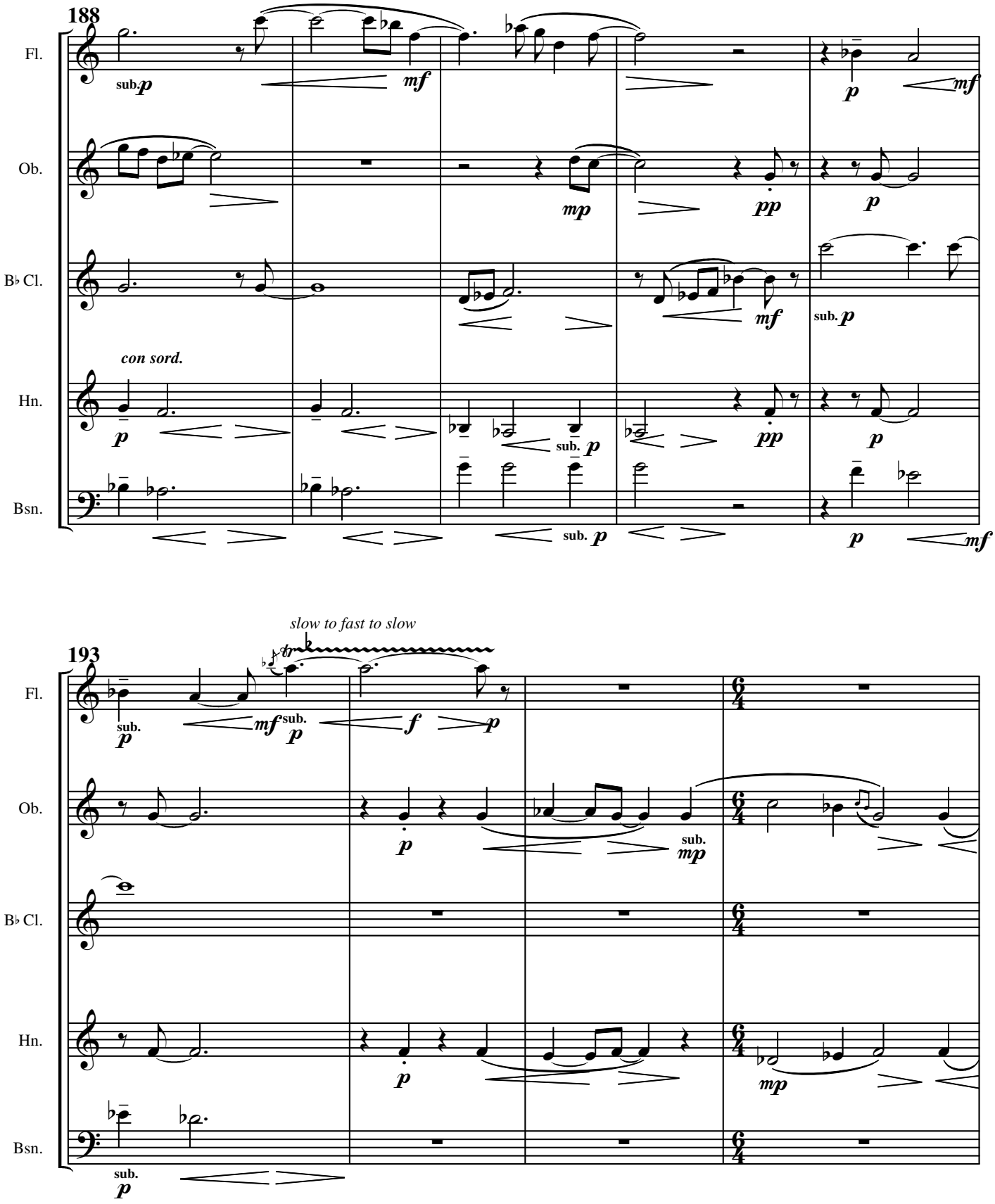
188
Fl.
Ob.
B♭ Cl.
Hn.
Bsn.
sub. p
mf
p
mp
pp
con sord.
slow to fast to slow
193
f
sub.

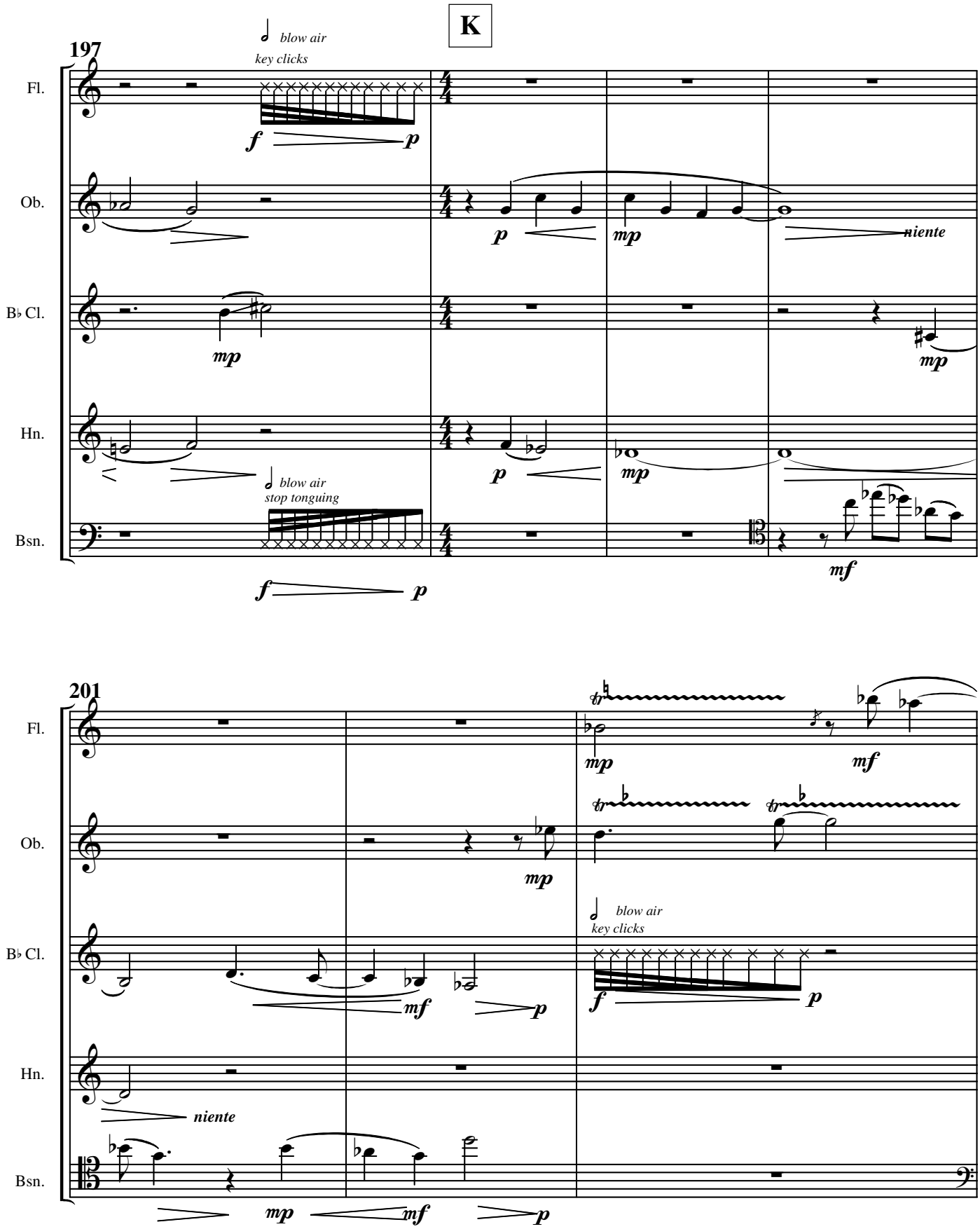
K
197
blow air
key clicks
Fl.
Ob.
B♭ Cl.
Hn.
Bsn.
blow air
stop tonguing
niente
201
blow air
key clicks
niente

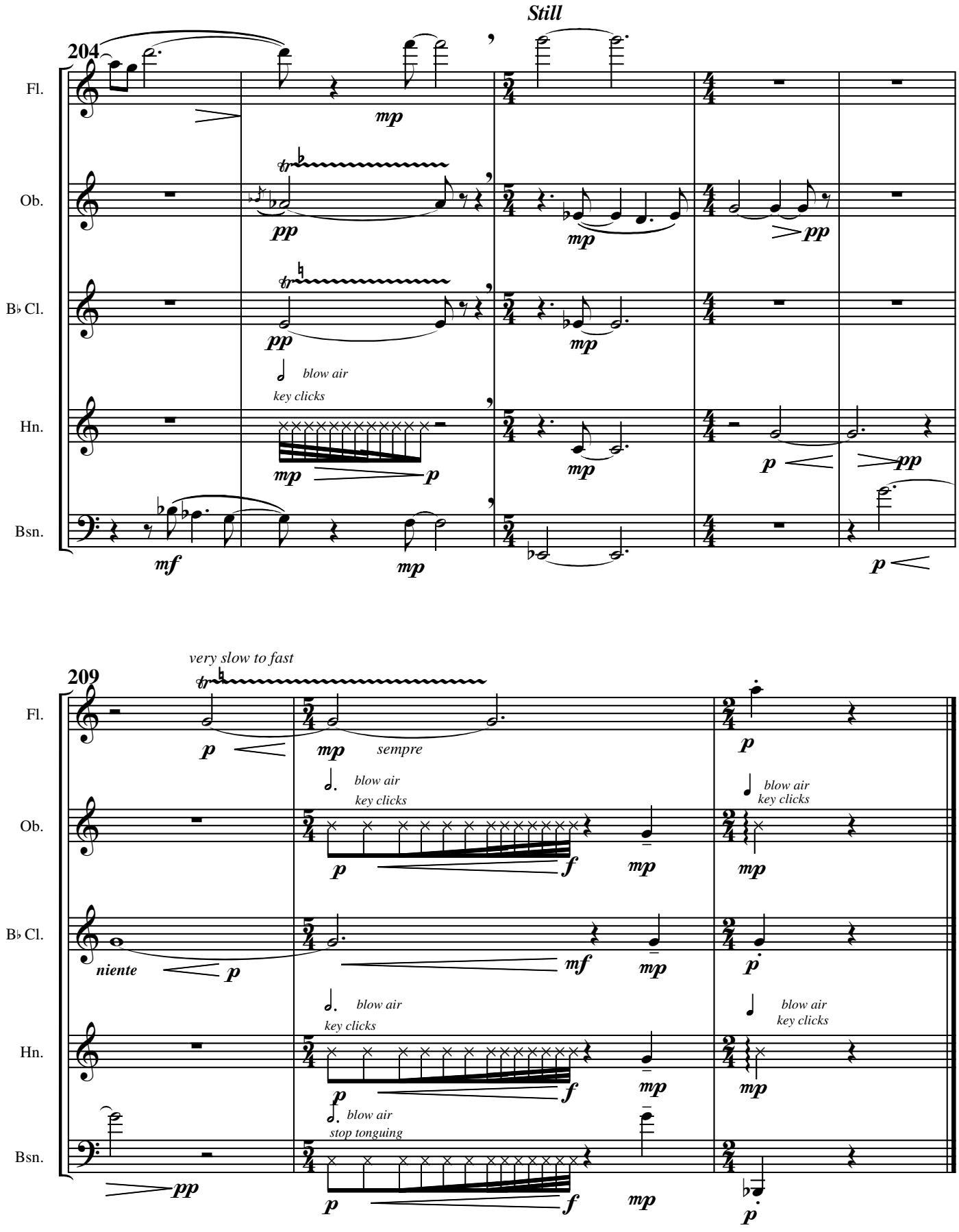
Still
204
Fl.
Ob.
B♭ Cl.
Hn.
Bsn.
mp
pp
mf
p
blow air
key clicks
209
very slow to fast
sempre
niente
stop tonguing